WEATHER SYNOPSIS

The barometer is rising over Northern British Columbia, and fine, warmer weather is becoming general. Heavy rains are reported in Northern Alberta, and showers in Manitoba.

The Daily Colonist.

(ESTABLISHED 1858)

COLONIST TELEPHONES

Advertising	11
Business Office	11
Circulation	13
Job Printing	197
Editorial Rooms	80
Editor	2111

NO. 178—SEVENTIETH YEAR | VICTORIA, BRITISH COLUMBIA, FRIDAY, JULY 6, 1928 | TWENTY-TWO PAGES

LABOR ASKS REFORM IN PROCEDURE

Several Important Changes in Administration of Criminal Law to Be Presented to Candidates

TRADES COUNCIL DEBATES ELECTION

State Health Insurance and Mothers' Pensions Are Among Subjects Raised by Questionnaire

BY unanimous vote the Victoria and District Trades and Labor Council, at the meeting Wednesday night, decided that it was inadvisable to endorse the candidates of either political party, thus leaving trades unionists complete freedom of choice. It was resolved, however, to submit a number of questions to candidates in order to elicit information likely to be of service to labor men in reaching a decision.

Among the questions to be submitted are the following:

1. Will you support legislation appointing a "public defender" to represent prisoners in all cases in which a "public prosecutor" is employed? Do you agree that the public interest requires the State to be as keenly interested in the acquittal as in the conviction of any prisoner?

2. Will you advocate the selection of the best legal talent procurable for the defence of all prisoners charged with capital or other serious crimes, instead of the present practice of choosing inexperienced juniors?

3. Will you support such revision of the present procedure as will insure the selection of a better grade of jurymen, both at inquests and at criminal trials? Attention is called to the marked contrast between the average "grand jury" and the average "petit jury."

P. R. SYSTEM

4. Will you support the adoption of the proportional representation electoral system at all provincial elections with a view to giving fair representation to all important schools of thought, and with a view to requiring any Government to command the confidence of a majority of the electorate? Attention is called to the fact that the present and several former Govern-

Continued on Page 2, Column 6

ATTEMPT IS BEGUN TO RAISE CRUISER

HALIFAX, N.S., July 5.—Compressed air was being pumped into the sealed-up engine room compartment of the British light cruiser Dauntless tonight in an effort to force out by the same aperture through which it entered, the 1,500 tons of water estimated to have flooded the chamber since the cruiser crashed on Tribune Ledge at the entrance to the harbor last Monday afternoon, while making port from Bermuda, in a thick fog.

Work will go forward throughout the night and is facilitated by the almost complete absence of wind and by a quiet sea. Berth has been prepared for the Dauntless in the lock drydock, where repairs will be effected if the attempt to float her is successful.

From the Colonist Tower

Friday, July 6

188th Day, 1928

THE WEATHER

Victoria and Vicinity: Light to moderate westerly winds, fine and warmer for several days.

Sun Rises: 4:19 o'clock.
Sun Sets: 8:15 o'clock.

High Tide: 2:03 a.m., 8.7 feet.
Low Tide: 11:32 a.m., 1.2 feet.

Sports

Two Canadian oarsmen win heats at Royal Henley Regatta. Dominion pair will be opponents today.

Rain halts all but one game in Major League baseball. Seattle tied for leadership of second half of Coast League.

American doubles team is eliminated from Wimbledon tennis. Helen Wills only United States star left and may retain crown through illness of Senorita de Alvarez.

Prince George attends Bisley rifle meet.

Eagles outhit Sons, but drop fast senior ball tussle to Sons of Canada.

Playing of Walter Gravlin in senior baseball may start another war in Amateur Union.

The News

Local and Provincial—

Tomato situation serious in eyes of Vancouver Island trade.

Victoria and District Labor asks reform in criminal procedure.

Body seen floating believed that of Active Pass tragedy victim.

"Tammany" machine in British Columbia scored by Conservatives.

Dominion, Imperial and Foreign—

Italian aviators arrive in Brazil after nonstop flight from Rome.

British capital and labor agree in conference.

Pacific cable in merger. Approval of Parliament required.

New Governor Of Palestine Is Appointed

LONDON, July 5.—Col. Sir John Robert Chancellor, Governor of Southern Rhodesia since 1923, has been appointed High Commissioner of Palestine and Transjordania, succeeding Field Marshal Lord Plumer.

Sir John Chancellor is a native of Scotland and is fifty-eight years of age. He has had a distinguished military career.

MEDICAL CANDIDATES PASS EXAMINATIONS

MONTREAL, July 5.—The registrar of the Medical Council of Canada announced here today the names of candidates who have successfully fulfilled the requirements of the council at the examinations held at eight separate centres in Canada in June, 1928, and are eligible for registration on the Canada Medical Register. Among the successful candidates were: A. B. Hall, Nanaimo; W. H. Moore, Victoria; W. C. Whiteside, Victoria.

FLOATING BODY BELIEVED THAT OF P. O. OLSON

Affidavit of Engineer in Probate Proceedings Recalls Active Pass Tragedy of February 23

HEAVY SEA FOILS RECOVERY EFFORT

According to an affidavit by Andrew Cater, engineer, filed for admission of probate of the will of Peter Olaf Olson, who disappeared with John Nicholson, when their car fell overboard from the Princess Louise in Active Pass on February 23, the body of a white man was encountered by him in Agamemnon Channel on May 12. The affidavit says the body had the left arm missing, and while en route to Jervis Inlet he endeavored to recover it. A heavy sea was running, and Cater lost his pike hook in an attempt to secure the body.

The pike hook was later recovered by the provincial police, but nothing has been reported of the body since. Olson lost his left arm in an accident some years ago.

The widow, Astrid Eva Teresa Olson, of 9 Cordova Street West, is named beneficiary of an $18,000 estate in the will. She was previously appointed curatrix, pending proof of the death of her husband.

PACIFIC CABLE TO BE INCLUDED

CONFERENCE ON EMPIRE COMMUNICATIONS COMES TO DECISION ON MERGER

Cabinet and Parliament Must Approve Before Plan Can Be Carried Into Effect

LONDON, July 5.—A decision to recommend combination of all cable and wireless communication of the British Empire has been reached by the conference on Empire communication, according to an announcement appearing in The London Daily Mail. The plan will need approval by the Cabinet and Parliament.

The Mail says that the scheme contemplates a single corporation to operate all wire and radio traffic. The Government would be represented on the board and would hold the balance of power between the cable and wireless interests.

TO INCLUDE PACIFIC CABLE

The West Indies cable and wireless system is not likely to be included, but except for this the corporation would embrace the Eastern Telegraph Company and its associates, the Marconi Association Company, the Pacific Cable Board, British beam stations communicating with the Dominions, and the British transatlantic cables.

The Imperial conference on Empire communications has been in session for several months. Its deliberations were disturbed some time ago by a report that American capital was trying to obtain control of British lines to the Orient.

TERMS HINTED AT

LONDON, July 6.—The London Daily Mail, in an editorial this morning, approves as eminently sound, the proposal for a fusion of Empire wireless and cable interests under the control of a corporation. The editorial assumes an agreement has been arrived at by the Imperial conference called to deal with Empire communications and expresses the opinion that the recommendations formulated by the conference will protect the public interests by the provision that after a fair standard dividend has been paid, the surplus profits will be divisible between the state and the company.

Flagpole for U.B.C. Is 210-Foot Stick

VANCOUVER, B.C., July 5.—Towed from Stillwater during the night, the largest "one stick" flagpole in British Columbia was unloaded at Ballantyne pier today, and this evening will be conveyed to the University of British Columbia, where it will be raised.

The pole is 210 feet in length.

"TAMMANY" MACHINE IN B.C. SCORED

Liberal Government Controlled by Its Minions, North Park School Audience Told

FOUR CANDIDATES ON THE PLATFORM

Apostles of Social and Labor Legislation Shown to Have Voted Against Same

THE Liberal machine of British Columbia out-Tammanies Tammany Hall, was the feeling of an attentive and discriminating audience which listened to the Conservative candidates in the North Park School last evening. It was also shown by chapter and verse that the Liberal Government members who in this campaign pose as the apostles, if not the fathers, of social and labor legislation, actually voted down each move of the Conservative members in the House to promote and further any such legislation. Captain Harbord made a very acceptable chairman, and on the platform with him were the four candidates, for whom he requested a united vote at the election so as to fully strengthen the hands of Dr. Tolmie in replacing British Columbia on the path of development, progress and safety.

Mr. Twigg referred to the monotonous parade of promises made by the Liberal candidates in their tours. "Principally they will give us the Pacific Great Eastern and reduction of taxation. But the people know too much about this Government and what it has done with the money of the people."

Continued on Page 2, Column 3

TRAGIC DEATH OF FINANCIER STIRS EUROPE

London Newspapers Devote Columns to Picturesque Life and Character of Late Capt. Loewenstein

SENSATION CAUSED ON STOCK MARKETS

LONDON, July 5.—The mystery, or riddle, as it is variously styled, of the death of Captain Alfred Loewenstein, while flying over the English Channel, caused an unexampled sensation throughout Europe because of his huge financial interests. Added to these was the appeal of his hobbies—racing, boxing and aviation.

The London newspapers devoted columns to the dramatic end of this picturesque character. His extraordinary rise from obscurity, his lavish mode of living, and the effect which his sudden end is likely to have on various financial concerns, gave opportunity for lengthy articles and numerous anecdotes and pictures.

The first effect of his death on European financial markets was a slump in the shares of companies with which he was associated. Later, however, better feeling prevailed, with a partial reaction in prices. This reaction was largely due to statements issued by the governing boards of his concerns, most of which were hurriedly summoned to discuss the situation.

Optimism was the prevailing note of these communications.

AFFAIRS IN GOOD ORDER

Herman Wauters, an intimate friend of Captain Loewenstein, told the Brussels paper National Belge that all of the great financier's affairs were managed by competent administrators in whom the captain put implicit trust. These men were fully conversant with his ideas and methods, and M. Wauters concluded that there is no reason to fear for the future.

The National Belge says that Captain Loewenstein first came to notice at the age of nineteen, when he was a broker on the Brussels Stock Exchange. He was always

Continued on Page 7, Column 2

Where English Bishops Take Counsel

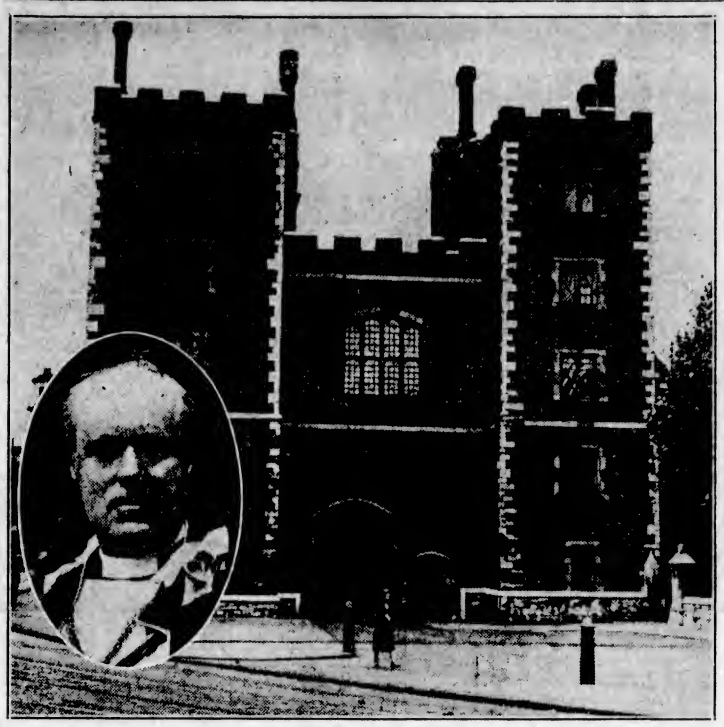

LAMBETH Palace, the seat of the Archbishop of Canterbury, has recently been the scene of conferences of the bishops of the Church of England on the revised prayer book and on the situation created by the refusal of Parliament to authorize the use of the new book in church services. The Archbishop of Canterbury (inset) has intimated his intention to retire shortly. Premier Stanley Baldwin, the Archbishop of York, Lord Selborne, the Dean of Westminster, and a number of other prominent public men, have organized a committee to raise a fund by public subscription, for a tribute to the Archbishop, to express appreciation of his personal character and his services to the Church and the nation. It is proposed to make the presentation to the Archbishop on the occasion of his golden wedding, late this year, with the express stipulation that he use it to secure greater ease and comfort for himself and wife in their remaining years.

Tomato Situation Has Consequence Serious to Vancouver Island Trade

NOT only is the statement made by Hon. T. G. Coventry on Monday, relative to the situation with regard to locally grown tomatoes, correct, that carloads have been held up awaiting sale, but the situation with respect to marketing tomatoes this year is something that has not had its parallel for the past five years. This is the information given at the local office of the Victoria Co-Operative Hothouse Association, which is the organization directly affected by prevailing conditions.

"We would have got the trade this year, had the regulations with respect to the prevention of dumping of tomatoes on the Western Canadian market been the same as in former years," was the statement made by an officer of the association, and corroborated by others.

DETAILS OF SITUATION

In support of the statement as to the carload lots of tomatoes from here remaining unsold, the following facts were given at the office of the association from the records of the movement this season. The normal production in Victoria by the hothouse growers is about one carload per day.

From June 21 on the record of the situation regarding unsold carload lots on consignment, of necessity owing to the condition of the market, showed as follows:

On June 21 two loaded cars went from the association to Vancouver and remained unsold.

On June 22 there was another car sent to Vancouver, which in turn was shipped to Edmonton, only to be in turn diverted to Calgary. It was finally shipped back to Vancouver with the contents unsold.

On June 23 a car was shipped to Regina. It was unsold and refused; and was then diverted to Edmonton.

On June 23, the same date, a car was sent to Vancouver.

On June 25 another car went to Winnipeg.

On June 26 another car went to Vancouver.

Continued on Page 4, Column 4

Norse Convention In Winnipeg Draws Party From Norway

WINNIPEG, Man., July 5.—Seven Scandinavian newspaper men reached Winnipeg this morning over the Canadian Pacific Railway, to attend the Norse convention. The party will make a tour of Western Canada as guests of the Canadian Pacific, after the completion of the convention, visiting the principal cities of the West and making a survey of agricultural conditions.

Included in the group are such well-known writers as Ole Tschudin Higins, of Bergen; A. S. Hoppestad, of Hjukan; Johan Paulsen, of Svolvaer; Martin Tranmael, of Oslo; Sigurd Skaun, Trondhjem; Alfred Norheim, of Stavanger. Arne Kildaf, of the League of Norsemen, a noted writer and publisher of Oslo, is in charge of the party.

BAPTISTS COMING

VANCOUVER, July 5.—Between 165 and 190 British delegates who attended the Baptist World Alliance congress at Toronto, June 23-29, are expected to arrive in Vancouver next Sunday morning. They are visiting Vancouver and Victoria.

Conservative Meetings

The Conservative candidates will address the electors of the City of Victoria at

CONNAUGHT SEAMAN'S INSTITUTE

106 Superior Street

TONIGHT, JULY 6, AT 8 O'CLOCK

ALL ARE CORDIALLY INVITED

OFFER TO BUY SIDNEY LINE IS REPORTED

Saanich Council Learns of Mr. J. S. H. Matson's Willingness to Acquire East Road Service by Purchase

COUNCIL TO ISSUE APPEAL FOR BY-LAW

A copy of the Saanich Transportation By-law will be forwarded to every ratepayer in the municipality, together with a letter from Reeve Crouch, endorsed by the council, supporting the franchise. This announcement was made at the meeting of the Saanich Council last evening.

A letter was read from Mr. J. S. H. Matson, on behalf of the proposed franchise holders, saying that if Mr. Olson were injured by the ratepayers granting the franchise, he was quite willing, if Mr. Olson approached him, to take over all the equipment used in the East Saanich Road service at a fair valuation, to be determined in the event of dispute by arbitration.

In making the matter public, Councillor Stubbs said the ratepayers should have the facts. He had heard that there were two paid canvassers working in the municipality

Continued on Page 4, Column 5

TRYING TO END COSTLY STRIFE

CONFERENCE OF BRITISH LABOR AND CAPITAL MAKES PROGRESS

Agreement Reached to Establish National Industrial Council for Conciliation

NEW YORK, July 5.—The New York Times today published the following copyrighted cable from London:

An important stage has been reached by the conference on industrial reorganization and industrial relations, in which the general council of the Trades Union Congress and a group of employers associated with Lorne Melchet are taking part.

The conference has reached an agreement on the desirability of establishing a national industrial council, on which the trades unions would be represented by the general council and the employers by the national confederation of employers' organizations and the federal convention of British industries.

It has also been agreed that the national industrial council should establish machinery for prevention of disputes under direction of a joint standing committee appointed by the general council and the employers' federation.

TRADE BOARDS MEET

BRIGHOUSE, B.C., July 5.—Associated Boards of Trade of the lower Mainland, with the exception of South Burnaby, were fully represented at the annual meeting here tonight.

W. H. Keary, city clerk, New Westminster, was elected president for the coming year. William Wright, Burnaby, was chosen vice-president, and H. Beeman, Vancouver Board of Trade, secretary-treasurer.

LABOR SUPPORTS INDIA INQUIRY

Mr. George Lansbury Makes Statement in Support of Commission—Indians Withdraw

LONDON, July 5.—George Lansbury, Labor member of Parliament, presided when the British Commonwealth Labor conference resumed its session today. He referred to the withdrawal of the Indian delegation last evening because of dissatisfaction with the British Labor party's attitude toward Indian autonomy and the Indian statutory commission.

"They have not accepted our friendship and they repudiate our offers of conciliation," Mr. Lansbury declared. The British Labor movement was pledged to constitutional action, he said.

Laborites were on the Indian commission because they would thus secure the interests of their fellow laborites in India, Mr. Lansbury pointed out.

"Whatever our friends in India may think, and however harshly they may judge us because we are unable to accomplish the impossible, we shall continue to work for the day when India shall become a fully self-governing partner of her own free will in the British Commonwealth of Nations," he said.

The Indian delegation withdrew from the Commonwealth Labor conference after their leader, Chaman Lal, had made a strong attack on the British Labor party in consequence of its general attitude towards India's political aims, and particularly its sympathy with the Indian statutory commission presided over by Sir John Simon.

ITALIAN AVIATORS ARRIVE IN BRAZIL DIRECT FROM ROME

Captain Ferrarin and Major del Prete Conclude 4,600-Mile Nonstop Flight Near Port Natal—Had Been Sighted There About Three Hours Previously

Poor Visibility Believed to Have Prevented Longer Flight

RIO DE JANEIRO, July 5.—A new distance record for sustained flight was completed this evening when Captain Arturo Ferrarin and Major Carlo P. Del Prete landed on a little beach ten miles north of Natal, Brazil, some 4,600 miles from their take-off at Monticello Field, Italy.

They brought their big seaplane, the Savoia 64, in which they have previously established a world record for duration flight, to the land after a flight that took them across the Mediterranean, through the Straits of Gibraltar, and then southwest over the Atlantic, via the Cape Verde Islands.

Stormy weather with heavy clouds put the flyers in peril in the last hours of their effort, and radio reports received here indicated that they had difficulty in maintaining their bearings after they reached the coast of Brazil. They were sighted over Port Natal at 4:05 p.m., and were then believed to be heading for Pernambuco, but three hours and forty-five minutes later they came down ten miles north of Natal at Point Genipabu. Poor visibility is believed to have caused their indecision.

The failure of the two intrepid Italians to wind up their flight at Rio de Janeiro brought disappointment to a huge crowd of spectators in this city. Word that the flyers had gone beyond Natal, flying to the south, coupled with absence of any report of their landing near Pernambuco, spread rapidly through the capital, and brought throngs to the waterfront.

Captain Arturo Ferrarin and Major F. P. Del Prete, after landing on the beach at Point Genipabu, ten miles north of Natal, resumed their flight from Rome at 9:10 p.m., heading for this city. They were at the beach an hour and twenty minutes.

EPSOM ELECTION

EPSOM, England, July 5.—The Conservative party won the by-election at Epsom, made necessary by the elevation of Sir Rowland Blades to the peerage, Commander H. J. Southby capturing the seat.

Commander Southby obtained 13,364 against the 5,095 obtained by Parnell, Liberal, and the 3,719 obtained by Miss Keyes, Labor.

Hon. Dr. King Returns

WINNIPEG, Man., July 5.—Hon. Dr. J. H. King, Minister of Health, passed through this city this morning by Canadian Pacific for his home in Cranbrook, accompanied by Mrs. King. Mr. King reported a satisfactory completion of the reorganization of the Soldiers' Civil Re-establishment, two important changes being made—the removal of the time limit for the application for pension whereby a veteran may apply at any time now. The other change is that bringing the family of a man under the pension scheme, even if he has married after the appearance of the disability.

NOBILE THINKS SIX MAY LIVE

ROME RECEIVES FULLER ACCOUNT OF WRECK OF AIRSHIP ITALIA

Gas Bag Drifted Away With Six Men—Explorer Thinks It Did Not Travel Far

ROME, July 5.—The dramatic story of how the North Pole dirigible Italia met its tragic fate on May 25, while returning to Spitsbergen, is revealed in a new official report which has been received from General Umberto Nobile.

This report admits of the theory that the Italia's gas bag caught fire after the stern compartment, in which nine men, including General Nobile, were working, had fallen upon the ice. At the same time, the general said that he believed that the column of dense smoke which the survivors of his group saw rising, might have been caused by the burning of fuel reservoirs, which had fallen, or been thrown overboard purposely.

In this case, he felt that the six men carried off in the bag may still be safe.

GAS LEAKING

The general reported that at the moment of the catastrophe he feared that some of the valves may have remained open because of ice, and ordered Renato Alessandri envelope attendant, to verify the state of the valves in the rear of the dirigible. Alessandri hastened off but had time to go only a few yards before the occupants of the rear compartment were hurled to the ice below.

"Thereafter, reflecting after the fall," General Nobile said, "I concluded that no gas escaped from the valves and considered it much more probable that the bags were torn, several circumstances leading me to think so. That being the case, it is understandable how the dirigible, discharging in its shock with the ice more than two tons of weight in persons and material, momentarily lightened and rose.

"There is no doubt in my mind that the Italia was able to remain in the air only a short time because, as it continued to lose gas it must have descended. Moreover, at the moment of the shock the motorist, Lieutenant Ardino, was seen to pass along the dirigible's beam. He regarded us with stupefied eyes, but was absolutely unharmed. In view of his experience there is no doubt that he must have tried a descent of the bag as rapidly as possible, knowing that the wind was taking the dirigible far from the earth."

BUILD SOUND FOUNDATIONS SAYS LEADER

Public Business Should Not Be Conducted as If There were No Tomorrow, Declares Hon. S. F. Tolmie

INSTANCES OF WILD ASSERTIONS CITED

NELSON, B.C., July 5.—"We cannot live for ourselves alone, we owe a duty to the future generations," declared Hon. S. F. Tolmie, Conservative leader, in addressing a large meeting in Nelson tonight. Dr. Tolmie was talking of the need for a wise and thoughtful consideration of the problems of forestry.

The Conservative leader, who was given a rousing reception to the Kootenay capital, was conducted directly to the Opera House from the boat. He was given an ovation when he appeared on the platform where Leon J. Ladner, M.P., Dr. L. E. Borden and other speakers were already addressing the big crowd.

The constructive programme presented by Dr. Tolmie was enthusiastically received. He stressed that it was not sufficient to conduct the affairs of government so that the needs of the moment be met. Care must be given to the laying of a sound foundation for the future. Charles Woodward, Vancouver member in the last House, had told the Government that it had been "conducting the affairs of the country as if there would be no tomorrow." Mr. Woodward was right—care must be taken of the morrow.

In the matter of forestry, particularly, thought must be given to the future. The problem of the logged-off lands was a serious one. Parts of British Columbia showed that reforestation was being carried on naturally, but in other sections it might be necessary to devise a system of reforestation suitable to the needs of the country. It would be the part of wisdom to classify the logged-off lands and those which could only be adapted to reforestation should be set aside for that purpose, said the Conservative leader.

BUILDING ON SAND

Premier MacLean, commented Dr. Tolmie, in speaking of the high debt that had been piled up by the Liberal administration, had promised to reduce the taxes through the medium of money received from the sale of the P.G.E. and from revenues derived from the administration of railway lands which would be re-

Continued on Page 2, Column 6

PEASANT LEADER DECLINES OFFICE

M. Raditch Requested by King Alexander to Form New Ministry in Jugoslavia

BELGRADE, July 5.—Stefan Raditch, the Croat peasant leader, tonight declined because of illness King Alexander's request that he form a new ministry to replace the Vulkitch Cabinet which resigned.

He assured the King, however, that he would use all his influence toward the re-establishment of harmony in the kingdom.

M. Raditch still is in the hospital as the result of wounds received during the recent disorders in Parliament when his nephew, Paul Raditch was killed.

The Great Shoe Sale Ends Tomorrow

(Saturday)

Buy Shoes This Week and Save

CATH CARTS

We Can Fit and Suit You
1206 Douglas Street
Phone 1125
WM. CATHCART & CO. LTD.

Potatoes and Onions

POTATOES (new) ..... 6 lbs. for 25c; $3.75 for 100 lbs.
ONIONS (best dried) ..... 5 lbs for 25c; $3.50 for 100 lbs.
Also Raspberries, Red Currants and Tomatoes—The Best, at the Right Prices

709 Yates Street **SYLVESTER FEED CO.** Tel. 413

Beatty Bros Limited

COMBINATION SALE

When your neighbor tells you of the unbelievable deal she made with Beatty Bros. for her washer, don't dispute her, but phone us or come in and let us show you how you can have the same.

The Beatty Washer Store

712 Cormorant Street, Fairfield Bldg.

Young & Pottinger

Sheet Metal Work
Plumbing
Furnaces Installed and Repaired
Phone 815 2620 Douglas Street

HOLIDAY SNAPS

Let Us Do Your Developing and Printing
Nine-Hour Service

DIGGON'S LTD.

1208-12 Gov't St. Phones 2147-2148

BAND TO PRACTICE

The Eagles' prize-winning bugle band will hold a practice in the lodgerooms, under Bandmaster F. Cawsey, at 8 o'clock on Friday evening, preparatory to broadcasting over the local radio station next Wednesday. Mr. Frank Le Roy, state president, will be welcomed back to the city on Friday evening by a delegation of Eagles at the C.P.R. wharf.

This advertisement is not published or displayed by the Liquor Control Board or by the Government of British Columbia.

Kirkham's Grocerteria

749-751 YATES STREET

WEEK-END SPECIALS

Sugar-Crisp Corn Flakes, 3 pkts. for ..... 25¢
Red Arrow Ginger Snaps, 1's, per carton ..... 15¢
Choice Pink Salmon, tall tin ..... 15¢

Quaker Peas, Choice, per tin ..... 15¢
Gold Cross Choice Peaches, 2's, per tin ..... 19¢
Durham Corn Starch, 2 pkts. for ..... 19¢

Old Dutch Cleanser, 2 tins for ..... 19¢
Libby's Asparagus Tips, per tin ..... 19¢
Libby's Corned Beef, 1's, per tin ..... 20¢

Greengages, in Heavy Syrup, large tin ..... 20¢
Libby's Fruit Salad, 1's, per tin ..... 25¢
Christie's Zephyr Cream Sodas, large tin ..... 40¢
Mellow Cream Chocolate Eclairs, per carton ..... 29¢

Heinz Soup, per tin ..... Purity Salt, per carton 10c
Home Ketchup, large bottle for ..... Mixed Pickles, 16-oz. glass for 25c

Pure Orange Marmalade, 4's, per tin ..... 43¢
Lyle's Golden Syrup, 2's, per tin ..... 25¢
Tuna Fish, White Meat, in 7-oz. Glass ..... 35¢
Improved Gem Jars, pints, per doz. $1.00

Kadana Fresh Ground Coffee, 1's, per tin ..... 49¢
Nabob Ceylon Tea, 1's, per pkg. ..... 69¢
Capital Pastry Flour, 10-lb. sack ..... 47¢
Royal Household Flour, 49-lb. sack $2.59

LUX Per Pkg. 10c
JIFF SOAP CHIPS 19c
MATCHES 400's Box 10c

PROVISIONS—COOKED MEATS—FRUITS

Sliced Boiled Ham, per lb. ..... 49¢
Sliced Baked Ham, per lb. ..... 59¢
Sliced Mild Cured Bacon, per lb. ..... 40¢
Sliced Ayrshire Roll, per lb. ..... 40¢
Sliced Corned Beef, per lb. ..... 25¢

New Alberta Butter, 3 lbs., $1.24; per lb. ..... 42¢
Finest New Zealand Butter, 3 lbs., $1.30; per lb. ..... 44¢
Choice Mild Cheese, per lb. ..... 27¢

Smoked Picnic Hams, per lb. ..... 21¢
Smoked Cottage Rolls, per lb. ..... 28¢
Domestic Shortening, per lb. ..... 18¢
Sliced Jellied Tongue, per lb. ..... 55¢
Choice Ham Bologna, per lb. ..... 25¢

Grapefruit, 6 for ..... Sweet Oranges, per doz. 25c
Loganberries, 3 baskets for ..... Raspberries, 2 baskets for 25c

Wenatchee Apricots, per crate, $1.65; per basket ..... 50¢
Nice Juicy Lemons, per doz. ..... 20¢
Fancy Local Bing Cherries, per lb. ..... 25¢
Fancy Ripe Cantaloupes, 25¢ and ..... 20¢
Hothouse Tomatoes, No. 1, per lb. ..... 20¢
Fresh Local Green Peas, 4 lbs. for ..... 25¢
New Local Potatoes, 6 lbs. for ..... 25¢
Fresh Spring Cabbage, 2 for ..... 15¢
Candies—Old English Humbugs, per lb. ..... 29¢
Picnic Cookies, fresh from the oven, lb. ..... 25¢
Picnic Plates, full size, per doz. ..... 10¢

Store Open Evenings for the Sale of Fruit, Bread, Butter, Eggs, Confectionery, Tobacco, Cigarettes

"TAMMANY" MACHINE IN B.C. SCORED

Continued from Page 1

He would like to know where all the money is coming from that the Government is spending on this campaign, all over the Province. There were $12,000,000-odd set apart for public works, and so forth, at the last session, just on the eve of an election. Instructions went out after the last election to close up all public works at once, just after the absentee vote had been manipulated. The axe fell on the necks of all those wrokingmen at that time. Is that going to happen in the case of the West Coast road and other parts if this Government is returned?

A Voice—They won't be.

The Liquor Board was made another department of the machine. The agent's name in each case is not given, but it is alleged that the Government is dealing direct. The old-established distillers refused to deal except through their agent. This is camouflage. While the Government professed to deal directly with the manufacturer, yet the particular agent, a friend of the Government, gets a duplicate of the order, and the trick is worked. What happens to the commission?

TERMED A DISGRACE

The failure of the Government to disclose evidence and documents in the Gauthier charges was disgraceful, but that was not so bad as the attempts to bribe and intimidate that man from bringing forward those charges. In this connection the judgment of The Province newspaper alone was a full condemnation of the Liberal Government.

A Voice—Where is the Sloan campaign fund now?

Mr. Twigg—I am sorry I don't know anything about that, I was not on that side of the House.

Those charges in the Gauthier commission were proved and the Government found guilty. (Applause.) As to the cost of that commission, not a dollar came to Mr. Twigg or his witnesses; not a bit of assistance; no notice even of the date of the commission.

There were three counsel arrayed against Mr. Twigg, representing ministers. The cost was $3,245.50, and these lawyers got $2,460 of that. The cost of the witnesses was $164. If those ministers were innocent, they did not need three lawyers to represent them.

The Carlow case cost $3,563; of that the lawyers got $2,372.25, and the stenographer $640. Every dollar put up by the Province was put up to defend ministers of the Crown, and the bulk of it was paid to lawyers to defend ministers of the Crown. "Are the Liberal candidates endorsing that, as Dr. MacLean himself has endorsed it?"

The insult offered to Rev. Dr. Vance at the last session was an outstanding exhibition of bad breeding and ungentlemanliness on the part of the Attorney-General, the man who should be the first to preserve the dignity of the House. (Applause.) There was never any apology for this. Did the Liberal candidates endorse their Attorney-General?

MACHINE STRONG

"The Liberal machine is stronger than the Government, as shown by the Moody lease. Do the Liberal members approve of this?"

The Royston lease of a foreshore to an Oriental was given because the apliicant was represented by a good Liberal lawyer.

It was the duty of the Opposition to point out the faults, omissions and misdeeds of the Government to show the people that the time had arrived for a change. (Applause).

Mr. Hinchliffe followed, mentioning in opening, the speech of Dr. MacLean at Smithers, implying that the Conservatives were deliberately misleading the public. In pleading for a clean campaign, the Liberal speakers were not practicing what they preach. The Conservatives are accused by their opponents with a disregard of labor legislation. As far back as when the speaker was campaigning for his first election, he proclaimed that the man who depended on the work of his hands for his living was the one who was entitled to the most serious consideration. In 1920 we find Dr. MacLean and the Liberal Government voting against the eight-hour law. In 1921, this was brought in applicable to all trades, but with a joker that it should not become law until it was made Dominion-wide. At the second session a bill was brought in to make this law effective and we find the Liberal Government members voting against it. The same occurred again in 1922 and 1923. Dr. MacLean again voting against it. Later on the Government brought in the bill, but deferred the operation of the law until 1925, although the Conservatives desired it to be brought in during 1924. Yet Dr. MacLean is appealing on the strength of his support of labor legislation. (Laughter).

Child labor law; night employment of women and young persons, the protection of women before and after confinement, were measures brought up by the Conservatives pursuant to the resolutions of The Hague Tribunal, but the bringing into effect was postponed, and voting against bringing them into immediate force were the Liberal Government members—including Dr. MacLean and Mrs. Smith.

CITES RECORD

There was the grave problem of unemployment in 1921 and against resolutions to relieve this will be found the votes of the Liberal Government. The same was repeated the following year. Are these the people who claim now to be the sole protagonists of labor and social legislation?

The question of state health insurance was a grave one for the wage-earner. Legislation in the shape of the workemen's compensation had removed a portion of the fear for the future, the time of sickness, of the workingman, but only partially. There is still the fear of what is likely to happen if sickness befalls. In 1922 a resolution was brought in to have a law possed in this conection, and we find Dr. MacLean, the Liberal Government and the archangel of social legislation, Mrs. Smith (laughter) voting against it. But now Dr. MacLean promises an inquiry into the question.

The same thing occurred in connection with the Workmen's Compensation Act, when the Conservatives sought to widen its scope, the Liberal Government voted against it. And yet, these are the people who plume themselves on their interest in the welfare of the working men.

In 1924 it was found that certain hardships occurred under the Mothers' Pension Act. A woman had to be deserted for two years before she was entitled to assistance. A resolution was introduced condemning the commissioners for passing such a regulation, and we find the Liberal Government, with Dr. MacLean and Mrs. Smith, voting against it. That is the lady who spends sleepless nights worrying over the welfare of women.

Liberals had accused the Conservatives of being opposed to old age legislation, but on the contrary, they had sought to remove the power to take away what little property the pensioner had; to make the age sixty-five instead of seventy, and also the virtual confiscation of any home or property on the death of the pensioner towards the repayment of the money received from the fund in his lifetime. But the Liberal Government voted this down—among those opposing it being Dr. MacLean and Mrs. Smith.

In conclusion, the speaker asked for united support for the four Conservative candidates on July 18, to back up Dr. Tolmie, who is a man capable of and certain of carrying out whatever he promises.

PROUD OF LEADER

Mr. Beatty was proud of Dr. Tolmie as leader, and endorsed the opinion of the previous speaker that whatever Dr. Tolmie promises, he is strong enough to perform. In view of the fact that the other speakers had dealt at length with the serious points of the campaign, he felt that it would be well to leave the audience with the facts and arguments which has been so ably presented, and would go more fully into the public questions at another meeting.

Mr. Hayward was gratified at coming before the electorate again, thanking them for their confidence in the past, and relying on his record for a continuance of that confidence. It had been agreed between the four candidates that the addresses would be shortened alternately into what might be called long and short shifts. Accordingly, he would not on this occasion go at length into the questions of the day. He detailed the various contracts on which expenditure had been made beyond the tenders. The lowest tenderer should get the contract, and if he doesn't, then there is something wrong. This practice has become too common with this Government, and made it vitally necessary to smash the Liberal machine which had thus been built up. The ramifications of this machine extend all over the Province, until now it is the machine which runs the Government which created it, and both must be removed. (Applause). Mr. Hayward predicted that the whole four Conservatives would be elected in Victoria, and there would be six in Vancouver, which had been so shamefully treated in recent years. Vancouver would show its resentment of this treatment by the Government, which Mr. Woodward had described as a body of small-minded men.

To get this Government out of power the united ticket should be voted. (Applause).

The meeting then closed with cheers for the candidates, and the singing of the National Anthem.

Gives Up Heritage to Pay His Creditors

CORNELIUS Vanderbilt, Jr., scion of one of the foremost families of the United States, shown with his wife, entered the tabloid newspaper field. He failed. Vanderbilt has now turned over his heritage of $1,000,000 to a trust in order that the shareholders in the enterprise may be paid in full. The young newspaperman had already given up his private fortune of $990,000 to the shareholders in an endeavor to meet the losses caused when the papers in Miami, Los Angeles and San Francisco failed. "I am giving up my heritage as purely a moral obligation to my stockholders," Mr. Vanderbilt says. "Legally I no longer have any obligation. But I wish to wipe the slate absolutely clean, no matter how much I have to sacrifice."

To Open Campaign

Mrs. James McGregor, Independent Conservative candidate, will open her electioneering campaign with a meeting at St. Mary's Hall, Oak Bay, tomorrow night at 8 o'clock, when she will define her policy. Mrs. McGregor has two further campaign meetings arranged for next week, the first on Tuesday, July 10; the second on Saturday, July 14, both to be held at the Chamber of Commerce.

LABOR ASKS REFORM IN PROCEDURE

Continued from Page 1
Continued from Page 1

ments have held office against the wishes of a majority of the electors, as expressed at the polls.

HEALTH INSURANCE

5. Will you support a measure of state health insurance to be administered in the interests of the insured? And will you advocate the early introduction of such a measure in concrete form and its submission for critical examination to the representatives of organized labor before its enactment into law?

6. Will you support the extension of the principle of medical freedom and the right of the patient to choose his own healer?

7. Will you support legislation to remove many of the present restrictions which operate to deny the benefit of mothers' pensions to deserving cases?

COMPENSATION SITUATION

Delegates voiced general dissatisfaction with the present administration of the Workmen's Compensation Act, and expressed the hope that the incoming Government would effect drastic changes.

Reference was made to the inquiry held last year, and to the alleged subsequent suppression of evidence submitted. It was decided to call the attention of all workmen to the urgent need for vigilance in watching the administration of so-called labor legislation. "Better administration rather than more legislation" was adopted as the slogan of labor at the forthcoming elections.

BUILD SOUND FOUNDATIONS SAYS LEADER

Continued from Page 1

turned to the Province by the Dominion.

"I have told the public already that these are but filmsy assurances," he said. "I would like further to point out that Dr. MacLean told the people of British Columbia, at the time of the New Westminster by-election, that the crops for 1927 on the Sumas lands owned by the Crown would bring in a revenue of one million dollars to the treasury. Instead of this fine surplus he had to admit this Spring in the Legislature that there had actually been a loss of about $6,000, so you see Dr. MacLean was only $1,006,000 out on his reckoning in that case."

The progress and prosperity of British Columbia must be founded on something real, and it was the policy of the Conservative party to encourage production, especially from natural resources; assist in the development of markets, and seek to build up a happy and contented population, declared Dr. Tolmie.

CIVILIZED FOODS DEATH TO SAVAGES

Cancer, tuberculosis, pneumonia are unknown to real savages who eat natural, alkali-forming foods. Dr. Robt. G. Jackson shows why in his 428 page book, "HOW TO BE ALWAYS WELL." Dr. Jackson wrecked his own body by eating acid-forming foods of civilization so that nineteen years ago the great Sir Wm. Osler gave him only four months to live. But he did not die. Instead he invented Roman Meal, a highly alkali-forming food and lived entirely upon it for two whole years, at which time he was entirely well. At sixty-eight he is still 100% physically perfect and gets younger each year. The secret? The 25% flaxin in Roman Meal, which no other food can ever contain, because it is owned and controlled by Roman Meal Co., Ltd.

Roman Meal can be eaten uncooked or off the ice, and the alkaline properties keep the blood "cool" in Summer, and constipation cannot obtain where sufficient Roman Meal is eaten.

Write for new uncooked Roman Meal recipe and his free booklet, "HOW TO KEEP WELL," to Dr. Robt. G. Jackson, 315 Vine Ave., Toronto (9), Ont. (Advt.)

Big Choir Honors Leader

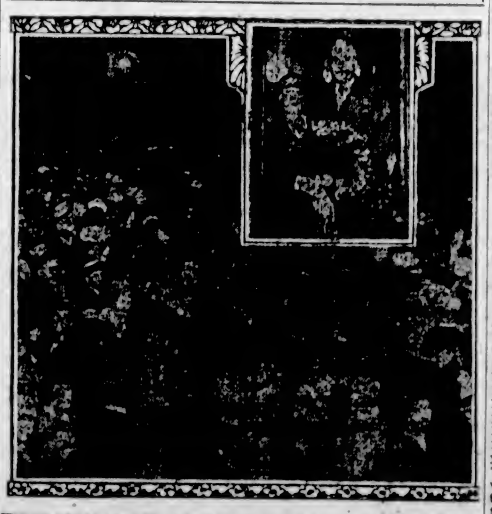

PROBABLY what has ever been the largest crowd to say good-bye to a departing individual, omitting royalty, was recognized at the North Toronto Station of the Canadian Pacific Railway, recently, when two thousand members of the Toronto Exhibition choir sang "Bon Voyage" to their leader, Dr. H. A. Fricker, upon his leaving for England and Europe. About an hour before the departure of the train, the station was densely packed. Eleven special street cars and one hundred automobiles were used for the transportation of the group. Drawn up at the platform the two thousand choir members sang with great effect as the train carrying Dr. Fricker started on its eastern journey.

HELPED DURING MIDDLE AGE

Woman Praises Lydia E. Pinkham's Vegetable Compound

Sarnia, Ont.—"I am willing to answer letters from other women, to tell them the wonderful good Lydia E. Pinkham's Vegetable Compound did me. I cannot be thankful enough for the benefits I received during the Change of Life. I do housework and my troubles made me unfit to work. A friend advised me to try the Vegetable Compound. I felt great relief at once, began to regain my appetite, and my nerves got better. I will recommend your medicine to all with troubles like I had."—MRS. JOHN BENSON, 162 N. Christina St., Sarnia, Ontario.

DRYLAND WOOD

$5 Cord: Two, $9.50; Four, $18
SHAWNIGAN LAKE & MALAHAT DRYLAND WOOD CO.
2462 Douglas Street
Phone 1185—After 6 P.M., 5841X

Ready For a Big Night's Rest

You can sleep comfortably in Wilson's pajamas. There's plenty of room to stretch. They're cool. Quality broadcloths and others. Light-weight fabrics in plain shades or striped designs. Priced

$2.50 to $17.50

W. & J. WILSON

MEN'S AND BOYS' CLOTHIERS
1217-1221 Government St. Established 1862
Phone 809

NOT TIRED YET

Edison Brewster, telegraph man, who operates the Polo Grounds scoreboard from his seat in the press box, is now in his thirty-eighth year of watching ball games. His experience goes all the way back to the old Brotherhood days in 1890.

APEX

Electrophonic
10-Inch Double-Sided Phonograph Records

75c

Why Pay More?

The Bells of St. Mary's
Fox Trot Record No. 8775

Felix the Cat
Sung by LARRY HERMAN on Apex Record No. 26109

In the Good Old Summer Time
and "ON THE BANKS OF THE WABASH FAR AWAY" are sung by Roy O'Connor and Bill Cudney on Apex Record No. 26107

RAMONA

The theme song of the motion picture "RAMONA"
Waltz Record No. 8745 — Song Records No. 26104 and 8767
Guitar Record No. 8757 — Violin Duet Record No. 26110

Was It a Dream?
Waltz Record No. 8758 — Song Record No. 8765

Two More Old-Time Favorites by VERNON DALHART

Climbing Up De Golden Stairs
and "I'M DRIFTING BACK TO DREAMLAND," on Apex Record No. 8774

Waitin' for Katy
Fox Trot Record No. 8760

Compo Co., Ltd., Lachine, Que.—Vancouver Record Co., Vancouver, B.C.

Today's Specials at the New England Market

PRIME RIBS OF BEEF, per lb. 25c
RUMP ROASTS OF BEEF, per lb. 25c
POT ROASTS OF BEEF, per lb. 15c
BRISKET OF BEEF, per lb. 12½c
LEG OF LOCAL LAMB, per lb. 40c
SHOULDER LOCAL LAMB, per lb. 28c

PORK SPECIAL

LEG OF PORK, per lb. 25c
SIDE PORK, per lb. 20c
CHOICE ROASTS OF PORK, per lb. 25c
PURE PORK SAUSAGE, per lb. 25c
TOMATO SAUSAGE, per lb. 15c
BEEF AND PORK SAUSAGE, per lb., 15¢; 2 lbs. for 25c

POULTRY

BOILING FOWL, per lb., 25¢ and 22c
FRYING CHICKENS, per lb. 35c
ROASTING FOWL, per lb. 30c

VEGETABLES

Fresh Carrots, Beets and Green Onions, 3 bunches for ..... 10¢
Large Head Lettuce ..... 5¢
Fresh Green Peas, 3½ lbs. for ..... 25¢
Fresh Spring Cabbage, 2 for ..... 25¢

NEW ENGLAND MARKET

Phone 2368 — Free Delivery — 750 Yates St.

The "Vimy"

It's a Great Shoe

You've never had shoe value to compare with "The Vimy" at $5.50. It is an exceedingly smart Oxford of best grade willow calf. Black or brown. All sizes. One special price **$5.50**

John Christie LTD
BRITISH MANUFACTURED GOODS
1004 GOVERNMENT STREET
NO CONNECTION WITH ANY OTHER STORE

Buy Saanich Seafront for Pleasure and Profit Now

We offer 3½ acres, beautifully treed, sheltered and secluded. The finest beach obtainable; boating, bathing and fishing; $3,000. Terms can be arranged.

Business Property

Three hundred feet from City Hall, on car line; 60 x 120 ft. Price, $5,500.

Coles, Howell & Co., Ltd.

Fire, Auto, Accident and Health Insurance

1205 Broad Street Phone 65

WELL-KNOWN MUSICIAN HERE

Dr. David J. Jennings, of New Westminster, Will Conduct Examinations in Victoria

HAS INTERESTING CAREER IN MUSIC

Dr. D. J. Jennings, of New Westminster, will begin his annual tour of British Columbia and Alberta here today. He arrived at the Dominion Hotel yesterday. This well-known musician, who is the official examiner of the London College of Music for these two provinces, tours through various centres every year to examine music students in the various grades and his work this year, according to his own admissions, will be heavier than on any previous occasion.

In 1890 Dr. Jennings purchased the York College of Music, which developed so fast that he enlarged the spacious premises by building a concert hall capable of seating more than 200, in which was erected a new three-manual pipe organ, built by Messrs. Beale & Company, Croydon, containing thirty speaking stops, with a case of pitch pine, built to conform to the architecture of the new building. This splendid instrument was blown by a Ross hydraulic engine and presented a striking feature of the college. Ten qualified professors were appointed to form the teaching staff. Students flocked to the college, evidence that it was a distinct want, and subsequently branches of the institution were opened at three other cities.

He severed his connection in the North of England and went to reside at Brighton, a beautiful seaside resort on the south coast. But he could not keep away from church work, and in 1906 accepted the position of organist and choirmaster of St. Luke's, Queens Park, Brighton, where he officiated for seven years. During his stay at St. Luke's Dr. Jennings gave a series of organ recitals before every Sunday evening service. While at Brighton he also conducted the Musical Correspondence College and lessons were given by correspondence to students even as far distant as South Africa.

In December, 1913, Dr. Jennings decided to take a trip to Canada, and although he first intended only to spend a holiday in this Dominion, he wound up by making Canada his home. Some time after arrival on this continent he was appointed organist and choirmaster of Holy Trinity Church, at Yorkton, Saskatchewan, which appointment he held for five years, and also took charge of a conservatory of music at Yorkton. In 1920 he was appointed organist at Holy Trinity Cathedral, in New Westminster, and officiated as such until his recent resignation.

Dr. Jennings also has special musical connections with Canada, as he graduated at Mus. Doc. at two of Canada's universities, Toronto University and Trinity University of Toronto.

He has composed a large number of musical selections of all classes.

DR. D. J. JENNINGS

CHERRY CROP LOSS

VERNON, July 5.—Leading shippers estimate the loss of the Bing cherry crop due to wet weather at from sixty to ninety per cent. The cherries have cracked and the cost of picking four boxes to get one good one is more than returns will stand, it is said. Thousands of cherry trees will not be picked. One result is a stiffening of prices.

LEASE ON OGDEN POINT OBTAINED

ORDER-IN-COUNCIL RATIFIES TERMS FOR COLD STORAGE PLANT HERE

Project to Cost Six Hundred Thousand Dollars—Will Get Under Way This Summer

Lease of property between the two Ogden Point piers has been secured for the cold storage plant to be built by Mr. H. O. Brown, it was learned here yesterday in a telegram to Mayor J. Carl Pendray from Hon. Dr. J. H. King.

Ratification of the lease, on terms arranged by the Federal Government, Canadian National Railways and Municipal Debenture Corporation officials, was made yesterday by order-in-council of the Dominion Government.

The Municipal Debenture Corporation is financing the project. Work will be started this Summer on the erection of a $600,000 cold storage plant.

The city guarantees seven per cent net earnings on $500,000 for a period of ten years. This means that the city is liable up to the extent of $35,000 annually if no profit is shown. If a profit is made in any one year the city makes up the difference between the profit made and the seven per cent guaranteed. On the other hand, if the profits of the cold storage plant are over seven per cent, such surplus profit is used to lessen the city's liability to the company.

STEAMBOAT PIONEERS TO HOLD PICNIC

Captain J. W. Troup Leaves to Share in Gathering of Pioneers of Columbia River on Sunday

PICTURES OF PAST EXHIBITED

Pioneer steamboat men on the Columbia River, who are to picnic at Champoeg on Sunday, will include Captain J. W. Troup, manager of the B.C. Coast Steamship Service, who left yesterday for Portland with Mrs. Troup.

Captain Troup started in 1870, on the Vancouver, some of the pioneers to attend dating their experiences of Oregon rivers back to 1865.

The Beaver has been engaged for the occasion, to carry 350 passengers to the third annual picnic of the Veteran Steamboatmen's Association. The vessel will be a veritaole museum of river lore for the day. Views of hundreds of old-time steamboats will be shown, in addition to pictures of personnel, landings, and portages. Tickets, posters, rate sheets and manifests used fifty years and upwards, will be exhibited for inspection.

U.S. AMBASSADOR LEAVES VICTORIA

Mr. Charles MacVeagh, U.S. Representative in Tokio, to Go to Washington and New York

Mr. Charles MacVeagh, United States Ambassador to the Japanese Imperial Court, who arrived here on the Empress of Canada, left yesterday for Portland, accompanied by Mrs. MacVeagh.

They will visit their son, Mr. Rogers MacVeagh, Portland lawyer. Thence they will proceed to Santa Barbara, where Mrs. MacVeagh will rest, while the ambassador proceeds to Washington, D.C. He will then continue to New York, to confer with his law firm. As the ambassador is due back shortly in Japan to attend the coronation of the emperor, he will return to his post this Fall.

SIX EMPLOYEES ARE REINSTATED

ONLY ONE CIVIC EMPLOYEE TO BE SUSPENDED FOR ONE MONTH

Civic Service Committee Holds Investigation—Employees "Glad to Earn Overtime Money"

Six of the seven civic employees who were suspended for refusing to work overtime, will be reinstated on Monday, while the seventh will be suspended for a month, after which time he may apply for reinstatement.

The seven men appeared before the civic service committee of the city council yesterday afternoon. These men are Messrs. J. Hill, S. Howard, Martin MacLean, Chris Hogan, T. Hodge, Peter Roe and E. Acreman. They claimed that they had never been asked to work overtime. Mr. Howard said they were paid time and a half for overtime.

"We would have been only too glad to have earned the extra money. But we were not told to work overtime," Mr. S. Howard, president of the Outside Staff Employees' Association, stated.

Mr. Macdonald, the foreman on the work at Smith's Hill, where the trouble arose, said he had asked the men to work overtime.

The result of the civic service commission's investigation was that six of the men will be reinstated on Monday, and the seventh suspended for a month, after which he may apply for reinstatement. This is the recommendation that will be made by the committee to the city council on Monday night.

SAANICH MEETINGS ARE ANNOUNCED

Hon. S. F. Tolmie Will Address Electors on Eve of Poll at Hampton Hall

Hon. S. F. Tolmie will be in his own riding of Saanich on the evening preceding the election on July 18. He is to address the electors in Hampton Hall on Tuesday, July 17. It is expected also that he will address the electorate of the City of Victoria on the same evening.

On Saturday afternoon an interesting meeting has been arranged at the residence of Mrs. McQueen, Verdier Avenue, to which ladies of Saanich electoral district are specially invited to be present. There will address the gathering, Miss Lottie Bowron, Mr. Lindley Crease, K.C., both of Victoria, and Mr. H. D. Twigg, one of the four Conservative candidates for Victoria in the election.

The list of meetings in the interests of Hon. S. F. Tolmie for the remainder of the campaign has been arranged. It will include one at the Craigflower School, which will take the character of a joint one for Ward Seven, Saanich, and for the Esquimalt Riding. This will be held on the evening of July 14.

The other meetings for the week in Saanich will be as follows: July 9, Ward 2, Lake Hill; July 10, Ward 4, Strawberry Vale; July 11, Ward 5, Prospect School; July 12, Ward 6, Temperance Hall; July 13, Ward 1, St. Aidan's Hall; July 16, Ward 3, Gordon Head; July 17, Ward 7, Hampton Hall.

A SWINDLING BUSINESS

"Speculation," observed the village doctor, "is a terrible thing—in fact, it is demoralizing."

His audience consisting of the squire and his lawyer, noded a silent agreement.

"Oh, by the way," said the squire, suddenly, "what happened to those oil shares you bought, doctor?"

"How?" asked the squire's lawyer.

"Well," the medical man smiled wanly, "I heard the stuff was worthless, so I unloaded it on a friend of mine for a song. But it turned out to be worth thousands, and that swindler who bought it from me knew all the time!"

Sweet Young Thing: "I'll positively never marry a man who snores!"

He: "Good idea—but how are you going to find out."

SEATTLE SALESMAN WOULD HAVE A HEADACHE AND FEEL DIZZY UNLESS HE TOOK STRONG LAXATIVE DAILY

"Those Days Are Gone Forever," He Says. "Husky Has Relieved Me and I Haven't Used a Laxative Since I Started Its Treatment."

Stomach Was Weak and Tender and Would Pain Him After Every Meal—Had Gassy, Full Feeling and Sour Taste in Mouth—Always Felt Tired.

"That medicine is the best. I haven't had a headache since I've been using it, and I feel so fresh and well that I am happy to be alive," said W. E. King, salesman of the Waldorf Hotel, Seattle, as he told about using "Husky," the medicine of iron and herbs.

"I have had stomach disorders for the past two years," said Mr. King, "and I was always in pain after eating. Stomach was full of gas and had bloated, uncomfortable feeling and sour taste would come up into my mouth. My bowels were irregular and unless I took a strong laxative every day I would have severe headaches and dizzy spells.

"Laxatives weakened me and made me feel sick. I was tired and worn out all the time. I read about Husky in the Seattle papers, and when I was going by Guy's drug store sometime ago I decided to go in and ask about it. I got a bottle then and have been using its treatment ever since. And I feel fine and can eat anything I want without being in pain afterward. I never have a headache or dizzy spell now and I don't have to take laxatives.

"I have more pep and do not tire easily like I did before. I tell you, Husky is the best medicine."

When A. G. Payne, botanical wizard, who discovered the "Husky" formula, first introduced his medicine, many sufferers from chronic acidity (which Payne says is the cause of so much sickness), many weak, thin, nervous, dyspeptic people lost no time getting a bottle. Today those same people are positive in their stories that "Husky" is the first medicine which ever did them any good.

Mr. King's case and thousands of other cases are examples. Some say they no longer feel puffed up after eating. Others find they wake up every morning now feeling fine and ready for the hardest kind of a day's work. But the most astounding thing of all is the way Husky seems to put solid, stay-there flesh on skinny bodies, rounds out thin, spindly legs and fills out sunken cheeks.

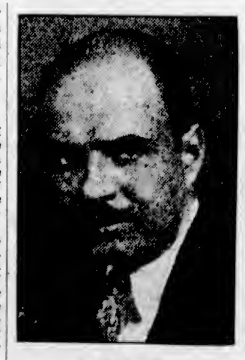

W. E. KING

"The reason for this is simple," says Mr. Payne. "Excessive acidity is perhaps the worst evil which has gotten a hold on humanity today. It inflames the delicate mucous lining of the stomach, steals your appetite and sours your food. It burns up tissue, robs the blood of the red corpuscles, which it must always have plenty of to keep it from becoming thin and watery. Binds the bowels so they can't carry off the waste from the food you eat. That's the reason you can't eat, can't relax into restful sleep at night. That's the reason you suffer from rheumatic aches and pains, your skin becomes sallow and breaks out with pimples and eczema.

"All you need to prove that Husky relieves chronic acidity and the troubles that it brings is to begin a treatment of this medicine. Start on a bottle of Husky right away. Almost from the first dose you will see that it is the medicine you have needed."

HUSKY TAKES GAS OFF STOMACH FOR VANCOUVER MAN

No Longer Has Bloated Feeling or Sour Taste in Mouth After Meals.

"I never found anything like Husky before," said D. Walker, 1737 Williams Street, Vancouver, as he told how he has been helped by this medicine. Mr. Walker is a well known engineer of the Union Steamship Co.

"I had been suffering from some form of stomach trouble for four years," said Mr. Walker. "It never left me and my food wouldn't digest, just souring on my stomach, forming gas and putting me in agony. I felt like there was a lump of lead in the pit of my stomach. I would have a bloated feeling and belch particles of food.

"Frequently I would have dizzy spells, and at times I became so dizzy I would have to grab on to something to keep from falling.

"I tried several treatments and different kinds of medicine, but the first bottle of Husky gave me more relief than all the other medicines combined. I am continuing the Husky treatment, and I want to tell you that it is worth its weight in gold to me. I am recommending Husky to all my friends, for I never found anything like it before."

Don't let an oversupply of acid in your system cause you to suffer like Mr. Walker did. "Husky" clears the system of this acid and sweetens the stomach and bowels until there is no souring of food or forming of gas. Go today and get a bottle of "Husky"—it means quick relief and new health.

"HUSKY" Is Recommended and Sold by the MacFarlane Drug Co., and Other Good Drug Stores Everywhere.

FRECKLES

Tells How to Get Rid of These Ugly Spots and Have a Beautiful Complexion

There's no longer the slightest need of feeling ashamed of your freckles, as Othine—double strength—is guaranteed to remove these homely spots.

Simply get an ounce of Othine from any drug or department store and apply a little of it night and morning and you should soon see that even the worst freckles have begun to disappear, while the lighter ones have vanished entirely. It is seldom that more than an ounce is needed to completely clear the skin and gain a beautiful complexion.

Be sure to ask for the double strength Othine, as this is sold under guarantee of money back if it fails to remove your freckles. (Advt.)

Put 'er Over!

By J. H. Striebel

There's plenty of action here, and there's going to be more if the batter does what he thinks he's going to do to this pitch.

TOLL OF JULY 4

CHICAGO, July 4.—The lives of 205 men, women and children were a nation's sacrifice to the celebration of its 152nd birthday anniversary yesterday.

Fireworks claimed their share of victims as they always have since the United States first began observing Independence Day with skyrockets, pinwheels and cannon crackers. There were eleven such deaths in the entire country.

Lakes and rivers, however, exacted the heaviest tribute on human life during the holiday, 106 drownings being reported.

Automobile deaths ranked next in number with fifty-four.

Heat claimed twelve lives and lightning three, while four were killed in airplane crashes. In addition, there were fifteen deaths attributed to every other cause directly connected with America's observance of the Fourth.

WOOD $4.00

Per Cord Load, C.O.D.

LEMON, GONNASON COMPANY, LTD.
Phone 77 2324 Gov't St.

Victoria Baggage Company

H.M. Mail Contractors

OUR SPECIALTY

Furniture Moved, Crated and Shipped

Pool Cars for Prairies and All Points East

We Can Save You Time and Money. Largest Vans in the City.

Phones 2505 and 2506
510 Fort Street

Campbell's

1008-10 GOVERNMENT STREET—PHONE 181

July Clearance Sale Bargains for Today

We have realized our expectations of the opening days of our July Sale, surpassing those of last July, and for today's shoppers we offer the following very excellent bargains:

Clearance Sale of Women's Exclusively Styled Better-Grade New Coats

$25.00, $37.50 and $42.50

In these three groups of perfectly styled Better-Grade Cloth Coats for women and misses you will find styles that are the very cream of the season. Tailored and fur-trimmed models, all beautifully lined with fine quality silks and satins in all the wanted colors. The saving you can make is considerable, for they have been marked down to clear at ..... **$25.00, $37.50** and **$42.50**

Beautiful Black Satin Coats To Clear at HALF PRICE

This special sale bargain presents a splendid opportunity for you to purchase a lovely Black Satin Dress Coat at a greatly reduced price. No two alike. Some of them are trimmed with fur and well lined. The styles are the maximum of smartness. On sale today at ..... HALF PRICE

Regular $2.75 Corselettes Today, $1.98

Ten dozen good quality Corselettes of novelty rayon silk striped fabric, with top of swami silk. Boned at back and reinforced. Sizes 32 to 44. Regular $2.75. Sale Price **$1.98**

A Very Special July Sale Offering Today of Odd Lines and Broken Sizes in Fine Quality French Kid Gloves

Regular to $3.95 Per Pair. Today **$1.95**

Included in this very unusual glove bargain will be found Genuine French Kid Gloves in regulation style, Long Suede Gloves, and Washable Chamois Gloves, plain and hand sewn. Every pair perfect. On account of odd lines and broken sizes we are clearing them out at this sacrifice. Regular to $3.95. Sale Price **$1.95**

Five Dozen Women's Rayon Silk Slips, $1.69

Sixty really good quality Rayon Silk Slips, made with shadowproof skirt and opera top shoulder. Small, medium and large sizes and all desired colors. Sale Price, Clearance, at **$1.69**

Beautiful Coat and Dress Flowers to Clear Today at HALF PRICE

We have many bunches of exquisite Coat and Dress Flowers to go on sale today at half price. Just the opportunity to add a smart touch to your coat, dress or costume. Hundreds of styles to choose from and lovely colors. Today ..... HALF PRICE

300 Children's Tub Dresses

Sizes 8 to 14 Years
To Be Cleared at

95c, $1.35, $1.75

From these three groups of Children's Smart Cotton Frocks you will find a choice selection of the newest juvenile styles. All good washable materials and a wonderful range of styles. Greatly reduced to clear today at **95¢, $1.35, $1.75**

Our entire stock of Children's Felt and Straw Hats, also Infants' Silk Bonnets to clear this week at

HALF PRICE

300 Pairs Women's Silk Bloomers, 95c

Small, Medium and Large Sizes

300 pairs of Women's fine quality Rayon Silk Bloomers, in small, medium and large sizes; pink, rose, peach, mauve, green, apricot and white. July Sale Price **95c**
Vests to match at ..... **69¢**

750 PAIRS OF WOMEN'S FINE QUALITY SILK STOCKINGS

Good Colors. To Clear Today at, Per Pair **79c, 89c, 98c**

Magnificent Quality Silk Stockings, in sizes 9, 9½ and 10, comprising three groups that are, without question, three of the best hosiery bargains we have offered at any July Sale. Be sure and take advantage of this bargain today. To clear at the Sale Prices of ..... **79¢, 89¢** and **98¢**

Absolute Bargain—South Saanich

ABOUT 26 ACRES: 12 to 15 cleared. Wonderful hay crop; cherry orchard, 1 acre raspberries. Five-room bungalow, garage, hired man's cabin; 4900 well. Owner in California will sacrifice at (terms) $4250

PEMBERTON & SON

625 Fort St. Phone 388

"For the Garden and Lawn"

SPRINKLERS
A Large Range to Choose From

SPRAYERS
From England the Kind You Like

Alcock, Downing & Wright, Ltd.

SUCCESSORS TO HICKMAN TYE

Phones 58-59 546 Yates St., Victoria, B.C.

The Daily Colonist

Established 1858

The Colonist Printing and Publishing Company, Limited Liability.

J. L. Tait, Business Manager.

Subscription Rates by Carrier and by Mail in Districts Contiguous to Victoria, Served by Colonist City Carriers:

Yearly $12.00
Monthly 1.00

Subscribers in ordering change of address should be particular to give both old and new address.

Subscription Rates by Mail:
To Canada, Great Britain, the United States and Mexico, except districts as above:

Yearly $6.00
Half-Yearly 3.00
Quarterly 1.50

All subscription rates payable in advance. Mail subscribers are requested to make all remittances direct to The Daily Colonist

Friday, July 6, 1928

LIBERAL ETHICS

Dr. J. D. MacLean has been telling a Penticton audience that he is convinced that he and he alone can solve the P.G.E. problem. The Premier says: "I am on friendly terms with Ottawa and he (Dr. Tolmie) is not." He is persuaded that he can sell the P.G.E. to the C.N.R. and that he can obtain the return of the Railway Lands and of the Peace River Block. What he did not tell the Penticton audience was that his Government proposed to hand back the Railway Lands and the Peace River Block to the Dominion Government as a bonus for the taking over by the C.N.R. of the Pacific Great Eastern Railway. It is on the ground that these lands should remain in possession of the Dominion Government that negotiations are now proceeding for the sale of the Pacific Great Eastern to the C.N.R.

Dr. MacLean must have overlooked the fact that in pleading that, because he is a Liberal, he will have more success in negotiations with the Canadian National Railways he immediately betrays his belief that the latter is a political road. We prefer to think that the C.N.R. is administered outside politics, no matter what Dr. MacLean's belief may be. If it is outside politics then Dr. Tolmie will be an equally successful negotiator as Dr. MacLean. Even if negotiations at Ottawa are carried on solely with the Dominion Government it might be mentioned incidentally that Dr. Tolmie is far better known in the capital than Dr. MacLean and is indeed a popular figure there with both parties. It may be recalled that he was offered the portfolio of agriculture in the first cabinet formed by Mr. Mackenzie King, though this he refused because he is a Conservative.

There is another point in which Dr. MacLean has attempted to hoodwink the people of Penticton. He told them once the railway is sold the Province will save $3,000,000 annually, and that this sum will be available "for other uses." As a matter of fact that sum of $3,000,000 annually will be made available "for other uses" only if the Canadian National assumes the full indebtedness that the Province has incurred on account of the P.G.E. By this we mean the full capital indebtedness, amounting to somewhere in the neighborhood of $50,000,000; it stands to reason that the Province will not obtain the return of amounts which it has spent yearly since acquiring the P.G.E. in operating and maintenance charges. It is pertinent to ask Dr. MacLean if the Canadian National in acquiring the P.G.E. is willing to assume any greater obligation than the approximately $20,000,000 worth of debenture bonds of that railway? Is it willing, in addition, to assume all the loans which have been made through the years of Liberal administration for construction, reconstruction and for maintenance and operation of the P.G.E.? We doubt this very much.

Dr. MacLean's words about what the effect of a sale of the P.G.E. will be on the financial fortunes of British Columbia cannot be believed unless he first explains what are the present negotiations, and what is the irreducible minimum being demanded by the Provincial Government. The fact that he has not seen fit to take the people of British Columbia into his confidence about these negotiations illustrates clearly that he does not consider the basis on which they are being conducted would prove of value as a factor in a political campaign. The ethics of his partisanship utterances at Penticton are wrong; wrong from the standpoint of a Government and from the standpoint of public morality. Politics have not sunk so low in this Canada of ours that only a Liberal Government in British Columbia can negotiate successfully on a matter of public moment with a Liberal Government at Ottawa. Partisanship is not so rife that co-operation is only possible between politicians of the same party stamp. Some of the Liberal speakers in the present campaign are pleading that the controversies now being carried on should be conducted on a high plane. Their leader has set them but a sorry example by his utterances to the people of Penticton.

FINANCIAL CONTORTIONS

The attempts being made by Government speakers to delude the people on the matter of expenditures under the Liberal regime are growing rather more hectic as the campaign proceeds. Speaking at Kaslo Dr. MacLean said: "If we can't win this election by true representations of fact we don't want to win it at all." This statement came on top of an assertion that the Government had spent $460,000 less in 1927 than it had been authorized to do by the Legislature. Presumably Dr. MacLean was dealing with the fiscal year of 1926-27. Here is how he arrives at his figures. The estimated expenditure for this fiscal year was $18,247,052.03; the actual expenditure was $20,788,095.46. The expenditure, therefore, was $2,541,043.43 more than the estimated expenditure, the estimate being made by the Government itself.

Dr. MacLean was careful to say that his Government had not spent more than it was authorized to do by the Legislature, which, indeed, goes without saying, as the Legislature, subservient to a Government, has to sanction the difference between the estimated and actual expenditures. The shortage in the fiscal year of 1926-1927 was provided for by a series of supplementary votes at the following session of the Legislature, but it is undoubted that the Government overexpended to the tune of $2,541,043.43. How Dr. MacLean arrives at his figures, which in reality are delusive, is to show all the appropriations for the fiscal year of 1926-27, including all supplementary votes which were passed during the 1927 session, which reached a total of $21,247,881.75. The Premier deducts from this amount the sum of $20,788,095.46, actually expended, thereby showing that less was expended than authorized to the tune of $459,786.29.

This figure could only be reached by brushing aside the fact that the Government, during the 1927 session, went to the Legislature to authorize supplementary votes to apply to the 1926-1927 fiscal year to an amount of some $3,000,000, an amount specially made so high in order that the Government could "boast" of having spent less than the Legislature authorized, whereas it actually spent $2,541,043.43 more than it estimated itself that it would be necessary to spend. This is an illustration of the character of the financial statements that are being made not only by Liberal speakers generally but by the Premier himself.

THE RAILWAY LANDS

The people of British Columbia are being told by Premier MacLean that the return of the Railway Lands and the Peace River Block to British Columbia will mean an accretion in annual revenue to this Province of $400,000. Just how this is to come about since the bulk of those lands are to constitute a bonus to the Dominion Government in the event of the C.N.R. taking over the P.G.E. is not clear? If those lands still remain in possession of the Federal Government they will not be taxable by this Province.

Dr. MacLean's announcements are remarkable for what they leave unsaid. In all he has said about the P.G.E. negotiations and the "return" of the Railway Lands and the Peace River Block he has made deductions for political effect that are not warranted by the facts of the situation. He has been asked before to tell the truth, the whole truth and nothing but the truth. His Penticton speech illustrates that he has not yet arrived at a conclusion that the truth would be good for the Liberal Party in British Columbia "at this time."

INCOME TAX IN B. C.

During the course of the Dominion-Provincial Conference held last November at Ottawa four demands were made on behalf of British Columbia. One of these was that the Federal Government should withdraw from the income tax field in this Province. Premier MacLean, who put forward this demand, no doubt was persuaded that if the Federal income were abolished here it would be possible for the Province to increase its income tax levy. One statement in the "Precis of Discussions" at the Dominion-Provincial Conference—an official document—stated that "the Government (of British Columbia) had tapped every source of taxation at its command." Dr. MacLean in his plea that the Federal Government should cease collecting income tax in this Province had undoubtedly a specific object in view, since he has already "tapped every source of taxation at his command." We can leave it to the public to guess what that object was, though it was not an object which was acquiesced in by Mr. Robb, the Federal Minister of Finance.

The Weather

Meteorological Office, Victoria, B.C., at 8 p.m., July 5, 1928.

TEMPERATURES

	Rain	Min.	Max.
Victoria	--	51	64
Vancouver	--	54	70
Kamloops	.04	54	66
Barkerville	.12	--	62
Estevan Point	--	52	70
Prince Rupert	--	50	64
Dawson	--	46	--
Seattle	--	54	66
Portland	.06	58	66
San Francisco	--	60	70
Spokane	.22	54	66
Los Angeles	--	60	78
Vernon	.03	49	73
Grand Forks	.03	49	73
Nelson	--	44	67
Kaslo	--	50	66
Cranbrook	--	42	70
Calgary	.10	42	68
Edmonton	.82	54	66
Swift Current	--	56	78
Prince Albert	--	54	80
Qu'Appelle	--	60	78
Winnipeg	.01	62	74

FORECASTS

Victoria and Vicinity—Light to moderate westerly winds; fine and warmer for several days.

Vancouver and Vicinity—Fine and warmer for several days.

THURSDAY

Maximum	64
Minimum	51
Average	57
Minimum on the grass	48

Bright sunshine (Wednesday), 4 hours 18 minutes.

5 P.M. WEATHER REPORTS

Victoria—Barometer, 30.09; wind, W., 14 miles; cloudy.

Vancouver—Barometer, 30.06; wind, S.W., 4 miles; cloudy.

Kamloops—Barometer, 29.90; wind, N.W., 4 miles; raining.

Barkerville—Barometer, 29.94; calm; fair.

Prince Rupert—Barometer, 30.06; wind, S.W., 4 miles; fair.

Estevan Point—Barometer, 30.14; wind, N.W., 8 miles; clear.

Tatoosh—Barometer, 30.12; wind, W., 4 miles; clear.

Portland—Barometer, 30.12; wind, N.W., 4 miles; raining.

Seattle—Barometer, 30.10; wind, W., 10 miles; clear.

San Francisco—Barometer, 29.92; wind, W., 4 miles; clear.

TIDINESS

There are two kinds of order. There is orderliness—the desire for a seemly appearance, everything in its right place, all things "decent and in order." And there is the impassioned and ruthless conviction of order, which consists merely in putting the most important thing first. This is the order of the child and of the genius. Often I wonder if we do right when we stop a child in its headlong impetus toward the one thing of the moment, with the cooling admonition that he must first attend to something else, something from which all significance has departed. So was I myself taught. And now do I not have to fight as a temptation of the devil the idea that before doing anything really worth while, I must clear up the mess of the last failure, put my house in order, and generally pull up my socks? Well do I know that by the time I have attended to one, not to say all, of these matters the fine froth of my energy will have gone. So much so that having once begun I find I may as well go on doing all the decent and orderly things and leaving undone the one thing that was needful. For let it be confessed, I cannot do both. And on the whole it is easier to be decent and orderly, even if it takes all one's time, than to do the one thing needful. And this the devil well knows.—C. C. in Manchester Guardian.

THOSE WHO WILL NEVER MEET AGAIN

Not in the sunshine, not in the rain,
Not in the night of the stars untold
Shall we ever all meet again,
Or be as we were in the days of old;
But as ships pass and we cheerily go,
Having spoken each other upon the sea,
So am I better by them, I know,
And they, I trust, are no worse by me.
—Dr. Walter C. Smith.

COST OF ADMINISTRATION

Government is expensive in this country, taking not far short of one-fifth of the total national income. Ways and means of reducing the cost are a matter of vital concern to the citizen.—Saskatoon Star.

When a man assumes a public trust, he should consider himself as public property.—Thomas Jefferson.

MAJOR PARTIES ARE ATTACKED

CAPT. R. P. MATHESON SAYS LEGISLATORS HAVE SERVED PRIVATE INTERESTS

Mr. P. J. Sinnott Supports Candidate — Brewers' Profits Subject of Heated Argument

"The majority of the Liberals and Conservatives in the Legislature during the last four years have been serving private interests at the expense of the people of British Columbia to the extent of millions of dollars. As long as this state of affairs continues, this province cannot make the material progress that has been enjoyed across the line," Capt. R. P. Matheson, Independent Conservative candidate in Victoria, declared last night, in launching his election campaign at a meeting in Stanley Hall, Victoria West.

Captain Matheson said he had challenged the four Liberal and four Conservative candidates to meet him on the platform and refute his assertion. He had received replies from six of them and they didn't intend to accept his invitation. He claimed he could prove to any audience that his statement concerning the legislators serving private interests was justified.

The speaker said he had been preaching for over a year doctrines which the Opposition members of the House did not support. "I have been dissatisfied with the Conservative party in the Legislature, with the policies they have followed, and it would have been impossible for me to have got a nomination from heelers of the politicians," he said.

"ALL BUNCOMBE"

Terming statements which he said had been made that he was Liberal-paid as "all buncombe and nonsense," the candidate declared that such tactics usually were used by people "who are grafters and do not want a fearless representative in the House." The Conservatives had blundered through stupidity and fear, he said, and could have "hit" the Liberals much harder than they had done. They should have been concerned with more serious things than the Carlow and Gauthier charges.

"If you put an independent Conservative in the House, you will see a change. I have never had any graft, and if I am elected I will work in the interests of the people and not on behalf of the special interests," Captain Matheson promised.

There was considerable heckling during Captain Matheson's speech, and a vigorous argument arose between Captain Matheson and Mr. Harry Maynard. The candidate declared that Mr. Maynard three years ago was making ninety per cent profit on the sale of his beer. Mr. Maynard emphatically denied the allegation, stating that Captain Matheson was talking through his hat.

"TEN PER CENT PROFIT"

"I am only getting ten per cent profit," Mr. Maynard stated.

Captain Matheson: "Oh no you weren't. You were getting ninety per cent."

"I wish to God I was getting ninety per cent," retorted Mr. Maynard.

The Candidate: "The time the Government conducted an investigation, three or four years ago, into profits of the breweries, it was found that the brewers were getting ninety per cent profit. If you say you only got ten per cent, does the eighty per cent, then, go to grafting politicians and into campaign funds?"

Mr. Maynard said that the Silver Spring Brewery did not makea profit of ninety per cent, but only ten per cent.

"I am referring to the brewers, not the Silver Spring Brewery," the candidate said.

Mr. Maynard said he didn't wish to argue, and that he hadn't come to the meeting for that purpose.

ISSUES CHALLENGE

Captain Matheson challenged any of those dependent on Mr. Maynard's business to take the platform at any time and refute his statement that the brewers made ninety per cent profit on beer. He said he would be pleased to discuss with any of Mr. Maynard's friends the beer issue.

"I have no friends to debate for me," Mr. Maynard replied.

Captain Matheson said that when he started out to run as an Independent, he was going to run as an Independent, and he was not going to be bulldozed or fettered by any party.

THREATENS REMOVAL

Mr. H. R. Brown, who was chairman, interrupted the controversy, and said to Mr. Maynard: "Please behave yourself. If not, we will ask the police officer here to remove you."

"Who are you?" inquired Mr. Maynard.

"I am H. R. Brown."

"Oh yes, I got a letter from you. You were the one who sent out a letter on behalf of the Conservative reorganization committee.

Captain Matheson said: "I'll be speaking over the radio on July 12, and I don't think, Mr. Maynard, with all your power, you'll be able to interrupt me then."

Mr. Maynard said he hadn't come to the meeting to interrupt, but just to ask a question.

The chairman again threatened to ask the police officer to remove Mr. Maynard if he didn't keep quiet; and Mr. Maynard said: "I play square all the way through. I'll go out." Five minutes later he left the meeting.

MR. P. J. SINNOTT

Mr. P. J. Sinnott read to the meeting a letter he had written to Mr. F. C. Elliott, president of the Victoria Conservative Association, tendering his resignation as vice-president of that body because he was supporting Captain Matheson's candidature at this election. He said he was not severing his connection with the Federal or Provincial Conservative Party, and hoped the Conservative Party would be elected to power on July 18. But he could not support the Conservative candidates in Victoria. "That doesn't indicate that I cherish any hope of gaining reward from the Liberals, or from the Conservatives, if returned to power," he declared.

The speaker hoped that Captain Matheson would be elected by the thousands of nonpartisan voters in Victoria, and "those Liberals and Conservatives who feel absolutely dissatisfied with machine politics which have been in vogue here for some time past." Captain Matheson was running, Mr. Sinnott said, as a protest against unfair machine tactics; the fact that the young men have had to leave the province to seek work elsewhere, and as a protest against graft and corruption in government. "Captain Matheson is not going in for graft or political honor, but to render service to the people," he said.

"THE COLONIST IN NEW YORK"
The Colonist is delivered to the principal New York hotels, on order only, by the Long Acre Newspaper Delivery. Order may be given to the Mail Clerk of your hotel or telephoned to Longacre, 5640

Tomato Situation Has Consequence Serious to Vancouver Island Trade

Continued from Page 1

On June 28 a car went to Winnipeg.

On June 30, a car went to Vancouver, while two others were disposed of, one in Calgary and one in Regina.

On July 4 a car remained on the tracks in Victoria, delayed in shipment owing to the lack of demand due to dumping of United States tomatoes on the prairie markets.

These cars referred to where not disposed of directly, but were forced to be held to be sold on consignment, the growers getting whatever could be obtained, and whenever it could be sold in competition with the dumped product from the United States.

It is stated by the officers that some of these cars are not sold yet.

The statement is made by the local growers that the condition of affairs is made worse from the fact that the records would show that the Canadian consumer is not getting the advantage of the cheap tomatoes that are dumped on their market. On the contrary the prices are being held up to the consumer to no small degree in spite of the fact that these Missouri tomatoes and those from other parts of the United States are going on the market at very low prices.

The estimate of the cost of producing tomatoes under the hothouse system by the association here shows $3 a crate as the actual sum at the greenhouse. There is early in the season a fancy market that gives enhanced returns, and in the average for the year helps out the greenhouse producer.

As indicating the position of affairs during the progress of the season with regard to the Prairie markets, various telegrams received by the growers here makes it clear what the effect of the dumping of the cheap Southern tomatoes was doing with the local production, especially when taken into account with the manipulation of these foreign shipments by some of the dealers in the Prairie cities.

COMPETITION SERIOUS

As early as June 15 a wire from Edmonton advised the local producers that the trade was using Missouri tomatoes, which were selling there at $1.50 for sixteen pounds net; California lugs (28 pounds net) were selling at $2.35; the advice was given that hothouse tomatoes from here, if offered at $3 a crate, of twenty pounds net, might be sold, but would have to hurry, as the market would be filled up for a couple of weeks.

From Regina, on June 11, came the information by wire requesting cancellation of a car of tomatoes, on account of Missouri market breaking. Fine hothouse tomatoes, it said, were not moving rapidly.

Edmonton, on June 20, advised running heavy on Missouri tomatoes at $1.50 delivered, selling at $2 per crate.

MARKET FLOODED

On June 27 there came from Toronto a message saying: "Our market flooded with Southern tomatoes."

On June 30 there came from Edmonton a message to the local offices of the tomato growers, stating that Missouri tomatoes cost $1 a case delivered in Edmonton. A case contained sixteen pounds.

To show that the situation is unprecedented this year the information is given at he office of he association that last year at this date there was no a car on hand. The tomatoes were being taken as fast as loaded.

On June 27 this year it was further stated there were six cars loaded, rolling or on the tracks at Victoria unsold. There were also two cars partly loaded.

As indicative of the part that the repeal of the anti-dumping regulations were having upon the tomato market in Canada the record of foreign dumped tomatoes on the various market centres in Canada, as given in the last report of the Dominion of Canada market situation, was quoted, showing the following:

From June 21 to June 26, Toronto was shown as having 18 cars of imported tomatoes on hand; Winnipeg 5; Regina 2; Edmonton 2; Saskatoon 5; Calgary 1; Ottawa 7; Montreal 71, and Quebec 11.

OFFER TO BUY SIDNEY LINE IS REPORTED

Continued from Page 1

to secure opposition to the franchise, and he was further informed that these canvassers were to secure a bonus if the by-law were defeated.

Reeve Crouch said he had also heard reports to this effect.

BASIS OF SETTLEMENT

Following this declaration by the reeve, a letter from the firm of Heisterman & Tait, barristers, was read, as follows:

"Reeve William Crouch.

"Dear Sir,—Following the suggestions in this matter, I, purporting to act on Mr. Matson's behalf, approached Messrs. Courtenay and Olson, intimating that a sale of Olson's Sidney run could be made to Mr. Matson upon proper terms, and asked him to give me figures for the sale of the same to Mr. Matson, indicating that he would be willing to purchase the present equipment which they are using there and the goodwill of this run, also advising them of the undertaking which you have from Mr. Matson. An interview with Mr. Olson and Mr. Courtenay was had in which they professed to be willing to sell any one or more or all of the following assets to Mr. Matson:

"The Sidney run, the Nanaimo run or the whole of Olson's undertaking. Upon pressing them for an offer for the Sidney run the following offer was received, $26,500 for the Sidney run and certain specified assets thereof."

The letter went on to state that the manager of a reputable city garage (the name of the manager and garage was given), "was good enough to look over this equipment for me and the following was found, that of the cars offered, one only (Cadillac 30) was being used by Mr. Olson, one other (Cadillac 25) was used intermittently. The total assets for which he was asking $26,500 outside of the goodwill seem to be worth at the most, according to the valuator's appraisal, $7,300."

An additional clause, safeguarding the public, will be added to the bus franchise by-law, to be voted upon on July 14.

This clause, it is suggested, will provide for operation of buses on a schedule not less than at present, and that the fares will not be increased without the permission of the council. It is proposed to insert this clause before the by-law is ratified by private bill of the Legislature.

Letters to the Editor

No letter to the Editor will be inserted except over the proper signature and address of the writer. This rule admits of no exceptions.

ISLAND BEAUTY SPOTS

Sir,—I noticed in your issue of July 4 a letter written by Mr. Monteith on the Cowichan River flume. May I state that last week I took a trip to Campbell River and Forbes Landing and was surprised to find a logging crew at work yanking down the tall timbers of that vicinity. Where and when is it going to stop? We spend considerable money yearly telling the tourists of the beauty spots of this Island of ours, and find men destroying that which they had nothing to do with planting; taking down timber and putting nothing back. Surely to goodness, there is all kinds of timber on the Island without taking it from places such as Campbell River and other places of note. It is about time the public of this beautiful Island woke up and got busy. Our time here is short, and we don't want to leave behind us a lot of timber graveyards, all over the Island. It seems that wherever there is a good road to these stretches of timebr you will find the logger. The public have a right to demand their rights and conserve at least the shady drives for which the Island is noted. I hope some lovers of the great out-of-doors will have something to say on this matter.

D. J. MILLER.

1609 Amphion Street, Victoria, B.C., July 5, 1928.

The Rhyming Optimist

By Aline Michaelis

MISTAKES

What a world of mistakes
Any one of us makes!
Good or bad,
Grim or glad,
Just a chain of mistakes
Till head throbs and heart aches!
Yet, in truth, since we know
That wherever men go,
Young or old,
Meek or bold,
With them all this is so;
It but helps us to grow.
Each mistake we have made
Makes us quicker to aid,
Makes us kind,
Makes us kind,
To the world of mistakes
That the other man makes.

SMELTER FUMES CROSS BOUNDARY

SPOKANE, Wash., July 5.—Three Federal officers will arrive here Monday to make a preliminary survey of the effects of fumes from the smelter at Trail, B.C.

Many residents of the Northern part of the state have complained to the Government that the fumes come over the border and damage vegetation and agricultural products in this state.

The State Department has said that although the precise terms under which the problem arising from drifting smoke could be referred to the International Joint Commission have not yet been arranged, it is endeavoring to secure some agreement with the Canadian Government.

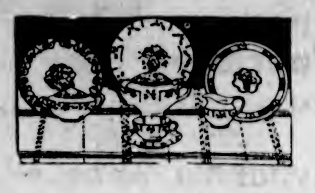

When it's a worrysome gift problem . . . and you can think of nothing suitable . . . that's the time to turn to Weiler's . . . where there's no end of new things in china . . . new patterns in Wedgwood, Minton, Aynsley, Moorcroft . . . and all of them at such low prices—because Weiler's import direct "from the factory to you."

WEILER'S
Complete House Furnishers
Government Street Established 1862

GYPROC FIREPROOF WALLBOARD
Saves fuel in Winter. Keeps rooms cooler in Summer. No backing or battens necessary. Can be papered, painted or kalsomined at once. Price reasonable. Send for sample and particulars.
The Moore-Whittington Lumber Co., Ltd., Victoria, B.C.

Antiseptic Throat Pastilles
(Made in England)
A harmless antiseptic treatment for affections of the throat and bronchial tubes. Quickly relieves coughs, colds, sore throat, difficult breathing, etc.
Free from injurious drugs.
Per Box, 35c
THE OWL DRUG CO., LTD.
Campbell Building, Fort and Douglas — Prescription Specialists — W. H. Bland, Mgr. Phone 185

SCIENTIFIC FOOT CORRECTION
Careful examination to locate your trouble. Appliances built on cast of your foot. Years of study and experience at your service. Call today.
Free Examination Phone 597
B. C. Foot Hospital Stobart Blds. 745 Yates St.

Give Your Pictures a Square Deal
Don't leave them around carelessly to be lost or damaged—have them framed. We have a large assortment of mouldings and mounts. We do excellent framing at moderate cost. Bring in your pictures today. Your job will assist in the employment of disabled soldiers.
The Red Cross Workshop
884 Johnson St. (Just below Government) Phone 2169

KINSMEN CLUBS IN CONVENTION

VANCOUVER, B.C., July 5.—The eighth annual convention of the National Association of Kinsmen Clubs opened here today, when eighty-two delegates from the twenty-four clubs scattered throughout Canada registered their attendance. They were officially welcomed at a luncheon in their honor today.

R. P. Butchart, Victoria, attended the afternoon business session as the first honorary member of the Kinsmen's Club in Canada.

Officers for the coming year were nominated during this session and elections will be held on Saturday.

B. C. Nicholas, of The Victoria Times, will be the speaker at the luncheon Friday.

Cowichan Lake Direct Service—Motor coach leaves Victoria, Point Ellice Station, 9 a.m. daily except Sunday.

I-ON-A-CO
All Over — Two Nations — Authorized I-on-a-co Clinic
You Cannot Imagine a More Simple Way
To relieve rheumatism, neuritis, sciatica, constipation, asthma, hay fever, nerves, sleeplessness and other ailments.
Come and have three FREE treatments, without obligation. The Original Wilshire I-on-a-co Belt can help you.
Ask anyone who owns an I-on-a-co.
Note the Number—504 Sayward Building
Office Hours: 12 Noon to 6 P.M., Week Days Only
Telephone 2362 H. A. Goward, Sales Manager
Wilshire's I-ON-A-CO

Saanich Brand Fruit
At all Grocers
From Saanich Peninsula Farms
Scientifically Packed to Preserve the Natural Flavor
STRAWBERRY
LOGANBERRY
RASPBERRY
CHERRIES
BLACKBERRIES
The Saanich Canning Co. Ltd.
Sidney, B.C.

ESTABLISHED 1885

Ladies' Shoe Specials $2.95

VALUES UP TO TEN DOLLARS

View Centre Window

Maynard's Shoe Store

649 Yates St. Phone 1232

WHERE MOST PEOPLE TRADE

$475

Terms: $10 Monthly

Henry Herbert Piano

In Beautiful Art Cases—Walnut, Mahogany, Fumed Oak.

You will be surprised at the lovely tone and artistic appearance of these pianos.

Your present instrument taken as part payment

DAVIS & KING, LTD.

719-721 Fort St. Next to Cornwell's Phone 711

DIES AS RESULT OF AN ACCIDENT

Word has been received by relatives in this city that George C. Irving, eldest son of the late Mr. G. M. Irving and Mrs. Irving, met death through an accident in Sydney, Australia. The late Mr. Irving was born and educated in Victoria, and shortly after graduating from the Victoria College sailed to Australia, where he achieved much success in business. Mr. Irving leaves to mourn his loss his mother, Mrs. G. M. Irving, of Seattle, two sisters, Mrs. H. C. Walker, of this city, and Miss Myrtle Irving, Seattle, and three brothers, Orville Irving, San Francisco, Volney and Hector Irving, Seattle.

The United States liner Leviathan sailed from New York on Wednesday for Cherbourg and Southampton on her seventieth crossing of the Atlantic as flagship of the American Merchant Marine.

Serve the Best!

NOT ONLY when you entertain, but every day for your family's health and happiness as well, serve KRAFT Cheese!

Kraft is pure—wholesome—nourishing. Its delicious flavour and perfect taste are famous from one end of the Dominion to the other. The sale of Kraft Cheese is so much greater than that of any other brand that there can be little doubt as to which is Canada's favourite.

Kraft is easy to eat and easy to digest. It is both good and "good for you." Say KRAFT before you say cheese and you will never be disappointed in quality.

THIS IS THE FAMOUS HALF-POUND PACKAGE

KRAFT CHEESE

76

BUY A HOME

You Never Can Tell by the Looks of the Flat How High the Rent May Jump

FOUL BAY—If you are fond of gardening this should appeal to you: Seven-room semi-bungalow; HARDWOOD floors; wired for electric range; cement basement, furnace; double garage. Beautiful lot, 66 x 240 feet. Close to school, beach and car. Owner will consider a smaller home in part payment. Price for quick sale $4,200

BURNSIDE—Snappy five-room modern bungalow, furnace, etc. At the rear of the lot is a hot-water-heated greenhouse. You should see this. Price $2,500

STUCCO BUNGALOW—Four rooms and sunroom, three-piece bath, fireplace, Dutch kitchen, etc. Snap price $2,250

UPLANDS—A good place to either buy or build. Let us show you some of its palatial homes or a fine residential site. We have them all. Consult us before deciding.

CLOSE TO UPLANDS—Four-room bungalow, fireplace, three-piece bath; garage. Large lot; miscellaneous fruit, etc. This is not only a cosy home but a future business corner. Snap price $1,900

SAANICH ACREAGE—Five acres; fine mixed orchard, miscellaneous small fruits. Five-room bungalow; garage, good outbuildings. Running creek, fine well. An unusual bargain at, price $4,750

FAIRFIELD—Small dairy; three fine Jersey cows, milk route and all equipment; four-room bungalow, besides good dairy buildings. The site alone is almost worth the money. A gift at the price of $2,750

Andrews Realty

Insurance and Financial Agent

7th Floor, B.C. Loan Bldg. Phone 2736

PORT RENFREW EVENT BARED

Mr. R. H. Pooley Is Critical of Project—Explains P.G.E. Negotiations and Delays

CAUSTIC REGARDING PREMIER'S PROMISE

A sidelight on the Liberal efforts to seek a return to power was afforded by Mr. R. H. Pooley at the Royal Oak meeting held last night in the interests of the candidature of Hon. S. F. Tolmie. Mr. Pooley essayed to explain the part that Mr. Kennedy was playing in the reported lease of a shingle mill at Port Renfrew from the Department of Industries.

"It is about time to expose this kind of tactics," said Mr. Pooley, who then went on to tell of having met Mr. Kennedy about two years ago.

On his recent trip to Port Renfrew to address the electorate, Mr. Pooley said that Mr. Kennedy was on the same boat as he traveled by. When Mr. Kennedy got off the boat, he asked Mr. Pooley where the hotel was, evidently not having been in the place before.

Mr. Pooley said he asked a friend to keep his eye on Mr. Kennedy, and this was done.

"I knew he was working in the interest of Mrs. Mary Ellen Smith, and that he had never been in Port Renfrew before," said Mr. Pooley.

"At my meeting Mr. Kennedy had a front seat, and I submitted to him questions that he should in turn submit to Mrs. Smith."

Mr. Pooley went on to say that Mr. Kennedy came back to Victoria by private launch which he (Mr. Pooley) obtained, and the candidate for Esquimalt said that he brought him to the city in his own taxi.

The candidate declared Mr. Kennedy was employed by the Liberals, and questioned the reliability of the proposed lease from the Department of Industries.

Dealing with the subject of the Pacific Great Eastern Railway, Mr. Pooley showed that the cost and the bungling that had occurred in connection with the construction of that road, as far as it had been carried out, could not be laid against the Conservative party. It was not a legacy left by the Conservatives, as Mrs. Smith would try to make believe.

The Conservatives had a hard and fast agreement made with the firm of Foley, Welch & Stewart, and that firm was personally, both jointly and severally, responsible for the expenditures on the road.

"Premier MacLean says he is the only man that can sell the P.G.E. to the Dominion," said Mr. Pooley.

MANY YEARS' OPPORTUNITY

"What has he been doing for the past eight years?" he asked, "for the Liberals have been in power all that time.

"The statement of Dr. MacLean is the greatest insult to the people of this province, and to the Federal Government. The men composing the Federal administration are bigger men than Dr. MacLean, however."

"When Dr. MacLean says that Rt. Hon. W. L. Mackenzie King is going to sink to the level that he is going to refuse to deal with a Conservative government in this province, even if it be for the benefit of the country, he is insulting Mr. King, and the ministers associated with him."

As a result of the bungling of the Liberals, said Mr. Pooley, they were now having to give back all the lands to be taken back from the Dominion, in order to get rid of the P.G.E., and 16,000,000 acres more.

A COMPARISON

"If this land has to be given away, it is not Conservative troubles that are being settled, but it is the fault of the Liberal Government that took over the road, after the Conservatives had disposed of the matter in a satifactory way.

"Dr. MacLean says that he has a pull with Ottawa," said Mr. Pooley. "He has the same pull with Ottawa for the protecting of the interests of the farmers of this province. What has he done for them?"

The speaker recalled the attitude of Dr. MacLean, Hon. E. D. Barrow and other Liberals, who year after year refused to vote in favor of lending assistance in urging upon Ottawa the providing of seasonal tariffs, and so preventing dumping of foreign products to the ruination of the British Columbia farmers.

"Dr. MacLean was not able to call forth the power he pretended to have with Ottawa to help out the fruit growers, the tomato raisers, and the poultry men of this province when they needed it," he said.

Mr. Pobley concluded his address by expressing the great pleasure that he had in helping Dr. Tolmie in his campaign.

ANTI-DUMPING

Hon. T. G. Coventry, dealing with the tomato situation in this district, reiterated his statement relative to the effect of the Dominion Government's action in annulling the anti-dumping regulations, and which had ruined the opportunity on the part of the growers to sell their produce.

The berry and the tomato producers of Saanich had suffered a loss of $250,077 this season, as a result of the folly of the administration, he asserted.

The neglect of Hon. E. D. Barrow, Minister of Agriculture, was in large measure responsible for the condition of affairs that existed here, Mr. Coventry said.

MOVE TO CATCH VOTES

Captain H. S. Thain warned the electorate to be prepared before the compaign closed for an announcement on the part of the Premier of a contract for the taking over of the P.G.E., which had been signed and was all ready for delivery if the Government were returned to power. This was just a move to catch the votes of the people.

The statement of Dr. MacLean that the Dominion Government would not settle this railway matter with other than a Liberal Government in power in the Province of British Columbia was an insult to himself (Dr. MacLean), to the Prime Minister of Canada and to the people of Canada.

Before the meeting closed Mr. George Parkinson, who for years had resided at Port Renfrew, asked that Mr. Pooley tell the audience of the scandalous way in which the residents of the West Coast point had been treated.

In doing so he spoke of the trouble that the settlers had in reaching the place even by steamer. The Dominion Government had been pressed to give a wharf so that this might be facilitated. In the absence of such a landing place, the steamers had to anchor off the place and the passengers taken ashore in canoes. The more stormy the weather, the farther out the boat had to anchor.

The situation of getting a wharf was made more trying in view of the fact that the Oliver Government refused to give the foreshore necessary to allow of the carrying out of the request for the wharf.

Mr. Parkinson said that he had to take a location himself in order to get something finally whereby the Dominion could carry out this needed work.

BIBLE STUDENTS' COLONY

Mr. Pooley said when the Bible Students came in there, tools and boats had been provided them, while the farmers who had been in there for a long time were neglected.

There had been $64,700 of the people's money advanced through the industrial board for the building of a box factory, yet nothing had been done to help the poor fellows who entered on this undertaking in the way of advising them against the mistakes that they made. These men lost their money.

The meeting was presided over by Mr. J. McN. Patterson. Warm applause greeted the speakers in their addresses, and Dr. Tolmie's name was cheered.

BRIEF MARRIAGE

LONDON, July 5.—The Daily Mail says that the Countess of Northesk, formerly Jessica Brown, Zeigfeld Follies beauty, has filed suit against the Earl of Northesk for divorce. The case will be heard in Pittsburgh.

The difficulties of Lord Northesk and his American bride have been known for some time and some months ago Lord Northesk announced in New York that they had separated.

MURDER WITNESSED

SPOKANE, Wash., July 5.—A Seattle woman whose name has not been revealed by officers was held today as a material witness, following her statement that she saw Jack Lafrance stab Harry Warner to death, while Warner pleaded vainly for mercy.

The killing occurred at a roadhouse near Spokane. After quarreling early yesterday morning with Warner, Lafrance chased him outside with a butcher knife, to return shortly after with blood on his hands, persons at the inn said.

The Seattle woman, who had been attacked by Lafrance shortly before the murder, saved herself, she said, by hiding in a bathroom and locking the door. From there, she said, she saw the deed.

Do you take Yeast for your health?

If so, use ROYAL YEAST CAKES—the standard of quality for over 50 years.

Soak a cake of Royal Yeast, with a little sugar, in tepid water over night. Stir well, strain and drink the liquid. Flavor is improved by adding the juice of an orange.

ROYAL YEAST CAKES

King's Crown Regular Hat

WHEN King Sir Ofori Atta, the ruler of Akim Abuakwa, on the Gold Coast of Africa, visited the British Capital to receive a knighthood from His Majesty, he gave the British people a surprise. Dressed in his native "royal robes," Sir Ofori took in the sights of London with his retinue and his gold crown set at a rakish angle on his head. Even when he went to the theatre he wore his crown, but on noting the white man's custom of removing his hat, he put his crown under the seat. The above picture was taken during one of his trips through Hyde Park. Note the crown of beaten gold.

Obituary

RALSTON—The funeral service for Robert Ralston was held from Hayward's B.C. Funeral Chapel yesterday afternoon by Rev. J. P. Westman. Friends attended and the casket was covered with beautiful floral offerings. The following acted as pallbearers: Messrs. E. H. M. Food, W. H. Ralston, T. J. Thompson and W. Arnold. Hymns sung were "Rock of Ages" and Nearer, My God, to Thee." Interment was at Royal Oak Burial Park.

MARQUIS—The remains of the late Alphonse Marquis, who passed away suddenly on July 4, are at Hayward's B.C. Funeral Company's Chapel. Funeral announcement will be made later.

STOOKE—The funeral of Hannah Maria Wheeler Stooke, who died on July 3 at the home of her daughter, Mrs. F. G. Moody, was held yesterday afternoon from the Sands Funeral Chapel. Relatives and many old-time friends attended the impressive service which was conducted by Rev. T. H. Davies. Beautiful floral tributes surrounded the casket. The hymns sung were "Peace, Perfect Peace," and "Forever With the Lord." The pallbearers were Messrs. G. D. Douglas, C. Yule, Watson and Turnbull. Interment was made in the family plot at Ross Bay Cemetery.

HOCKIN—At the Jubilee Hospital yesterday morning, the death occurred of Sarah Lydia Hockin, aged seventy-eight years. She was born in Guelph, Ontario, and had lived in Vancouver and Victoria for thirteen years, lately residing with her daughter, Mrs. T. G. Marcham, Mount Tolmie. She is survived by three daughters and two sons, Mrs. C. W. Brundage, of Fillmore, Sask.; Mrs. G. Morthrup, of North Vancouver; and Mrs. T. G. Marcham, of Mount Tolmie; Albert Hockin, in Fillmore, Sask., and Charles Hockin, in Chilliwack. The funeral will be held on Monday at 3:30 o'clock from the Sands Funeral Chapel, and interment will take place in Royal Oak Burial Park.

WOOD—There passed away suddenly at the family residence, 420 Vancouver Street, last evening, Mrs. Alice Wood, relict of the late John J. Wood, who died on March 9 of this year. Mrs. Wood was a native of England, aged sixty-three years, and a resident of this city for twenty-five years. She is survived by her son, John Wood, two daughters, Mrs. Hatfield, of Seattle, and Mrs. E. Coates, of Penticton, also two grandchildren, and had many friends in this city. The remains are at the Thomson Funeral Home, 1625 Quadra Street, pending funeral arrangements which will be announced later.

STEPHEN—The funeral of Ivan J. Stephen, who died on Tuesday after a brief illness, will be held from S. J. Curry & Son's Funeral Home, Quadra and Broughton Streets, at 3:15 p.m. on Saturday, proceeding to Centennial Church, where services will be held at 3:30 o'clock, Rev. J. P. Westman officiating. Mr. Stephen, who was a subtraffic inspector and operator with the B.C.E.R. Company, was born in Blanchard Township, Perth County, Ontario, thirty-six years ago. He came to Victoria in 1910, and entered the service of the British Columbia Electric Railway Company as an operator. In 1916 he volunteered for overseas service, joining the 15th Brigade, C.G.A. He served overseas as a gunner with the 58th Battalion, C.G.A., and won the Military Medal for gallantry at Cambrai. He is survived by his widow and two stepchildren at the family residence, 2715 Blackwood Avenue, also his mother and one sister, Miss Mabel Stephen, residing at 1105 Tolmie Avenue.

GRAIN MOVEMENT IS STILL HEAVY ACROSS PRAIRIES

WINNIPEG, July 5.—"Despite the fact that during the past two days almost six million bushels of grain have been shipped down the Great Lakes, there are today, at the head of the Lakes, a total of 48,824,000 bushels," stated Mr. J. G. Sutherland, newly-appointed superintendent of the Canadian Pacific Railway today. "This is unprecedented for this time of the year," he pursued, "and grain is still moving across the Prairies.

"Yesterday the Canadian Pacific Railway delivered 136 cars of grain to Port William, and 562 cars were loaded into terminal elevators. Western farmers have their hands full this year, what with clearing up last year's crop and preparing for an even greater one this year."

To load a cargo of lumber at Ogden Point piers, Ss. Dunrobin arrived early this morning.

Ss. Point Gorda left here at 7:30 o'clock last evening with a cargo of lumber for Jamaica.

July Suit Clearance

A Group of Nineteen Splendidly Tailored Suits—Values to $45.00

This extraordinary suit value is worthy your immediate attention—it is the feature event of our sale today. Long or short coat models in tricotines, tweeds and Poriet twill. Sizes 16 to 40. Every suit superbly tailored and carefully finished.

Today $15

Coats to Clear at $19.75

Coats of Kasha, Poiret twill, tricotine, velvet and silk—an exceptional selection of styles—many trimmed with coney, squirrel or mole. Values to $37.50.

Double-Double Fugi Silk Dresses

Smart, short sleeve sport frocks of extra heavy double-double Fugi silk in white or shades of pink, mauve or yellow. Sale special $7.95

728-730 Yates St. Spurrier's LIMITED Phone 3983

LIBERAL SPEAKERS ASK SUPPORT

Audience at South Park School Hears Messrs. Mark Graham, R. Dewar and W. Straith

Conservative criticism of Liberal policies and practices furnished three Liberal candidates, Mr. Mark W. Graham, Alderman R. Dewar and Mr. William Straith, with much of the subject-matter for their addresses at the meeting held last night at South Park School. About sixty people were present. Mr. C. J. V. Spratt, who presided, also spoke at some length, and a brief plea for the electors' support of the Liberal ticket was also made by Miss Winifred Cawthorne.

"We have been loking in vain to the Conservatives for some good criticism of the Liberal Government," said the chairman, who found particular fault with Canon Hinchliffe's reference to the "Liberal machine," because of the insinuation of graft which was embodied in the term. The Conservatives should come out with a declaration of their policies instead of indulging in platitudes which could be used by any party with just as much truth. If the Conservatives had the interest of British Columbia at heart, as they said, they would not talk so pessimistically about the unsound conditions in the province. This was the very way to turn both settlers and investors away.

"I am really sorry for Dr. Tolmie; he has been out of this province, down at Ottawa, for so long, that he does not know what has been going on here. Everything that Dr. Tolmie mentioned in the Conservative manifesto has been done already by the Liberals," claimed the speaker.

WARNS VOTERS

Mr. Mark Graham reminded the electors that before using their vote they should ask themselves if the policies of the present administration guaranteed a reasonable increase of business, a fair amount of employment within the province, both for the family breadwinner and for his children in the future. Dr. MacLean's policy guaranteed settlement of the province and development of the resources, the attraction of capital, and the building up of employment opportunities. Mr. Graham said if he were elected he would do all in his power to establish an industrial research bureau to help with the development of resources. He also touched on some of the social legislation of the province, and its operation: The Mothers' Pension Act, the Parents' Maintenance Act, the Old Age Pension. He quoted Toronto and Winnipeg publications to support his contention that industrial growth, milling operations, and bank clearings indicated prosperity in the province under Liberal government.

Alderman Dewar fortified his plea for a return of the Liberal Government by quoting figures to show the tremendous increase in material wealth which had come to the province during the last ten years. The value of the lumbering industry in 1916 was $35,528,000; in 1926 it was $84,842,000. Fishing, valued in 1916 at $14,538,520, in 1926 was valued at $27,367,109. Mining had shown marked improvement, springing in the ten years between 1916 and 1926 from slightly over $42,000,000 to $67,188,842. Agriculture had increased in value 142 per cent in the same period. The industrial payroll of the province had increased from $78,000,000 in 1917 to $176,000,000, exclusive of agriculture and professions. The number of firms doing business in the province had increased from 5,301 in 1919 to 8,242 in 1927. The Conservatives were saying that the policy of the present Government was to keep capital out of the province. But the tremendous development of British Columbia's natural resources meant capital, and comparison of 1916 and 1927 figures showed $619,000,000 invested in the former year and $2,250,000,000 in the latter.

TAKES SOME CREDIT

"We are not taking credit for all this. A good deal of this development would have taken place under a Conservative Government. But we do take credit for the fact that our policy has very materially assisted in this remarkable development," maintained Mr. Dewar.

The last speaker, Mr. William Straith, touched particularly on the social legislation carried through by the Liberal Government, although he opened his address by criticizing the Conservatives for discriminating against women in making their slate of candidates. The best proof that the Conservatives had not given the same consideration as the Liberals to the women of the province was to be found in the fact that a Conservative woman was entering the lists as an Independent, a direct protest against the attitude of the Conservatives in turning a deaf ear to social legislation and labor legislation. The Liberals, on the other hand, had two women candidates, Mary Ellen Smith in Esquimalt, and Mrs. Paul Smith in Vancouver.

Mr. Straith dealt with Dr. Tolmie's reference to a "white British Columbia," saying that the insinuation that British Columbia was becoming increasingly Oriental had no foundation. The fact was that in 1923 the Dominion Government had passed the Chinese Immigration Act which totally excluded Chinese, this legislation being the result of a unanimous request sent from the British Columbia Government. In 1916 industrial occupations in the province employed twenty per cent Chinese; today there were only ten per cent. No new Chinese were coming into the country at the present time.

The old age pension scheme was defined, and the Conservatives challenged for saying they had always been in favor of the system, as the only two Conservative majorities in Canada, the Senate and the Ontario Government, had rejected the project.

GARDEN STAKES

All Lengths

20c, 30c and 40c Per Dozen

Savory's, Ltd.

1421 Douglas Phone 1024

B.C. FUNERAL COMPANY HAYWARD'S LIMITED 734 BROUGHTON ST. TELEPHONE 7215

Victoria's Only Exclusive Piano House Knabe—Willis—renowned Chickering—Ampico

Buying a Piano

The greatest consideration of all must be given to VALUE, and upon this question of VALUE we can satisfy you.

When it comes to TERMS, we make them to suit the individual's ability.

WILLIS PIANOS LIMITED

1003 Gov't Street Phone No. 514

VICTORIA FUEL CO.

BEST ISLAND COAL

PHONE 1377

1203 BROAD ST.

You Can Sell More

Moist and Liquid Foods If You Use

Sealright Containers

They Will Not Leak, Drip or Crush

Phone 3798

And We Will Submit Samples and Prices

Smith, Davidson & Wright, Limited

533 Yates St. Victoria

SILVER MARKETS

NEW YORK, July 5.—Bar silver, 27 1-4d per ounce.

AT NEW YORK

NEW YORK, July 5.—Bar silver, 59 1-8. Mexican dollars, 44 5-8.

Look at your SHOES!

You spend $36.50 a year if you pay for a shoe shine every day. You can save about $35.00 of it — and it takes you only two minutes to give yourself the best shine yet with . . .

2 IN 1 The Home Shoe Polish All Colors At all Dealers 15c

MADE IN CANADA

KIRKHAM'S MONEY-SAVERS

No. 1 Japan Rice, regular 10c lb., special 3 lbs. ..... 21¢

Finest Seedless Raisins, 2 lbs. for ..... 25¢
Jaegar Brand Choice Norwegian Sardines, 2 tins 23¢
Empress Jelly Powders, full weight, all flavors, 4 for 28¢
Icing and Bar or Fruit Sugar, 3 lbs. ..... 25¢
Finest Pastry Flour, 10-lb. cotton sacks ..... 46¢
Large 30-40 Prunes, regular 18c lb., 3 lbs. for ..... 39¢

Vi-Tone, the new nerve soothing drink, 1-lb. tins ..... 59¢
Beach Brand Strawberry Jam, new Victoria pack, 4-lb. tins 69¢

English Breakfast Tea, regular 75c lb. ..... 60¢
Grantham's Lime Juice Cordial, large bottles ..... 35¢
Paris Pate, 2 tins ..... 25¢
C. & B. Sandwich Paste, regular 25c jars ..... 21¢
Royal Red Finest Sockeye Salmon, ½-lb. tins ..... 19¢
Heinz Tomato Soup, 3 tins for ..... 31¢

Post Toasties, the double thick Corn Flakes, 3 packets ..... 28¢

Powdered Ammonia, regular 10c packets, 3 for ..... 25¢
Refined Washing Soda, 3 cartons for ..... 25¢

Macaroon Snaps, fresh for this special. Regular 35c lb., for 19c

Red Arrow Sodas, large packet for ..... 20¢
Huntley & Palmer's Milk Biscuits, reg. 35c pkt. for ..... 27¢
Peek Frean's Sights o' London, regular 60c for ..... 49¢
Peanut Nougatines, regular 40c lb. for ..... 22¢
Assorted Fruit Drops, regular 35c for ..... 25¢
Plain Marshmallows, regular 45c lb. for ..... 35¢

Royal Anne Cherries, 2 lbs. 25c
Nice Fresh Apricots, basket 49c

Large Bing Cherries, lb. ..... 25¢
Ripe Cantaloupes ..... 20¢ and ..... 15¢
Nice Juicy Lemons, doz. ..... 20¢
Watermelons, lb. ..... 7¢
Nice Red Plums, 2 lbs. ..... 25¢
Large Gooseberries, lb. ..... 15¢
Fresh Raspberries, 2 for ..... 25¢
Fresh Loganberries, 3 for ..... 25¢
California Grapefruit, 6 for ..... 25¢
Sweet Valencia Oranges, dozen ..... 35¢

New Local Potatoes, 6 lbs. 25c
Hothouse Tomatoes, No. 1, lb. 20c

Good Old Potatoes, 20 lbs. for ..... 25¢
Good Sound Onions, 6 lbs. for ..... 25¢
Fresh Carrots, Beets and Green Onions, 3 bunches for ..... 10¢
Fresh Spring Cabbage, 2 for ..... 15¢
Large Head Lettuce, each, 10¢ and ..... 5¢
Fresh Celery, stick ..... 20¢
Fresh Green Peas, 4 lbs. 25¢
Vegetable Marrows, 3 lbs. 25¢

Finest Local Creamery Butter, per lb. 45c
Or 3 lbs. for $1.32
Finest Alberta New Grass Creamery Butter, per lb. 44c
Or 3 lbs. for $1.29

Home-Boiled Ham, sliced, per lb. ..... 49¢
Home-Cooked Corned Beef, sliced, per lb. ..... 25¢
Fresh-Rendered Beef Dripping, 3 lbs. for ..... 29¢
Cottage Rolls, whole or half, per lb. ..... 28¢
Very Mild Cheese, per lb. 27¢
H. A. Cheese, Kraft style, per lb. ..... 35¢
Domestic Shortening, lb., 18¢
Reception Mayonnaise, large jar ..... 27¢

FRESH-KILLED MEATS and POULTRY From Our Own Plant

LOCAL SPRING LAMB
Shoulders, lb. ..... 28¢
Legs, lb. ..... 42¢
Lambs' Heads, each ..... 10¢

GRAIN-FED PORK
Shoulders, lb., 22¢ and ..... 18¢
Legs, lb. ..... 25¢
Pure Pork Sausage, 2 lbs. 45¢
Minced Beef, lb. ..... 15¢

FOWL AND CHICKEN
Fowl, 5 to 6 lbs., per lb. ..... 32¢
Fowl, 3 to 4 lbs., per lb. ..... 25¢
Frying Chicken, lb. ..... 35¢

CHOICE QUALITY BEEF
Prime Ribs, lb. ..... 25¢
Rolled Roasts, lb. ..... 28¢
Pot Roasts, lb., 15¢ and ..... 13¢
Beef Sausage, 2 lbs. ..... 25¢
Beef Suet, lb. ..... 20¢

Fresh White Salmon, lb. ..... 17¢
Young Red Salmon, whole or half fish, per lb. ..... 17¢

H. O. KIRKHAM & CO., LIMITED
Grocery Phones 178-179 — 612 Fort Street — Butcher & Provisions 5321-5520
Delivery Dept. 5522 — Fruits 5523 — Fish Dept. 5521

CHESTERFIELD SUITES

Made in our own workshop by Victoria artisans, have an air of distinction never possessed by factory-made upholstery. Besides, you keep your money at home. A splendid choice of designs and coverings to choose from at low prices. We repair furniture.

SMITH & CHAMPION
"THE BETTER VALUE STORE"
1420 DOUGLAS ST. — NEAR CITY HALL — LIMITED.

LIBERAL MEETING

Auditorium of the Margaret Jenkins School
Chandler Avenue
(Between Earsman and Foul Bay Road)

Tonight at 8 o'Clock

SPEAKERS
Mark W. Graham, Robt. A. C. Dewar and W. T. Straith
(City of Victoria Candidates)
And Others

Issues of the Day! Things You Should Know!
All Welcome!

MR. MACNEILL GIVES REVIEW OF EVIDENCE

Counsel for Commissioner at Vancouver Police Investigation Thinks Adverse Report Due

FOUR PERSONS SAID TO BE DELINQUENT

VANCOUVER, July 5.—"There appears to be evidence, Mr. Commissioner, against certain persons which would warrant your reporting adversely on them. They are the Mayor, Chief Long, Inspector Jackson and Detective Sergeant McLaughlin," remarked Mr. A. H. Macneill, K.C., counsel to Commissioner R. S. Lennie, in commencing his argument at the police inquiry this afternoon.

Mr. Macneill also informed the commissioner that he would have something to say about the sale of mining stock to police officers by Police Commissioner T. W. Fletcher. He would also have some comment to make regarding Sergeant Jack Parsons.

Mr. Macneill's summary of evidence was uncompleted when the session adjourned until Friday.

Counsel argued that jurisdiction of Commissioner Lennie did not allow him to make any of the recommendations which had been suggested to him. His duty was to report to the city council the proven facts as he saw them. Responsibility for action, he said, rested with the police commission and city council.

INQUIRY THOROUGH

Mr. Macneill opened his address by declaring that the public was indebted to Commissioner Lennie for his faithful and patient hearing of the evidence. If all the facts had not been brought out, said Mr. Macneill, there was no other form of commission which could adduce them.

Mr. Macneill reminded the commissioner that he might accept part of the testimony of a witness and reject other parts. This might apply to the two sets of testimony given by Detective Ricci.

MAYOR'S POLICY

He drew attention to the fact that the mayor, as chairman of the police commission, was not endowed with any more power than the other two commissioners. They were all equal and the mayor could not, any more than any other individual member of the board, give instructions to the police that were not endorsed by the whole.

So far as the mayor was concerned, he had no right to lay down a policy in contravention of the law and the police had no right to obey such a policy.

MR. McGEER ENDS

In concluding his argument Mr. McGeer asked that if the evidence of conditions which existed was to be believed, with the mayor stating that he would accept responsibility, the mayor was a fit man to continue as chairman of the police commission, or have charge of reorganization of the force.

The remedy for the situation, declared Mr. McGeer, was to elevate the position of chief of police in keeping with the development of the city, and obtain a chief of military and legal training. The police force should be dissociated entirely from municipal politics, he argued. The ideal police system was that of New Zealand, where there was one force over the land, divorced from politics and headed by a commission.

An entire and complete reorganization of the city force and the "dropping of the men responsible" was essential, he said, adding:

"This city is not going to be another Chicago. We want a police force which will command the respect of the world and not one that must submit to the contempt of the lowest scum of the underworld."

ATTORNEY-GENERAL

If those responsible for conditions went back into office, said Mr. McGeer, it would mean that white slavery and gambling had been accepted and condoned by the community.

The commissioner, declared Mr. McGeer, had a great privilege and a heavy responsibility. It was his responsibility to tell the public what was wrong, who was responsible and to prescribe the remedy.

The barrister continued that when he had first been apprised of the situation, he had invited the Attorney-General to be represented at the inquiry. Any Attorney-General, he declared, who would watch conditions go on as shown in the evidence and then not participate in the inquiry, was not fit to continue in his position.

MAYOR TAYLOR

Mayor Taylor must have known more than he admitted in evidence about Shue Moy's activities as a gambler. In any event the mayor had been derelict in his duty and dignity as chief magistrate when he did not terminate his friendly intercourse with Shue Moy and did not insist on the police putting him out of business.

Mr. McGeer also charged Chief Long with being as much a party to the whole affair, by reason of his failure to enforce the law, as if he himself has been getting all the protection money that was paid.

To Install Officers

The newly-elected officers and members of Court Vancouver are reminded of Court Triumph's installation of officers of all the courts to be held this evening.

COLDS — IN THE HEAD — INFLUENZA — LA GRIPPE
Relieved in a night by
GRIP-FIX
IN CAPSULE FORM
Formula—Aspirin, Phenacetine, Quinine, Salol, Caffein, Cassara and Camphor Monobromate—just what your physician would write.
At All Druggists 35¢ BC
THE VANCOUVER DRUG CO. LTD., Special Agents

HOW THEY JUMP FOR IT! — — — By John Cassel

City & District

Bank Clearings—Clearings for the week ending yesterday at the Victoria Clearing House were $3,669,944, as compared with $2,269,381 in the corresponding period for last year.

To Visit Here—In the course of his present Canadian itinerary, Mr. J. A. Langley, Canadian trade commissioner in Kobe, will be in Victoria on August 8 and 9.

Reward Offered—Mr. J. Rose, whose jewelry store was robbed during the last week-end, is offering $500 reward for the apprehension or any information that may lead to the arrest of the person or persons who committed the burglary.

Three Fires—The Victoria Fire Department yesterday attended a chimney fire at 521 Leonard Street, at 5:21 o'clock in the evening; a grass fire at 31 Gorge Road at 7:12 o'clock, and a roof fire at 237 Kingston Street at 7:52 o'clock.

S.S. Picnic of St. Paul's—Children of St. Paul's Garrison Church Sunday School enjoyed their annual Summer picnic at Saxe Point and Long Beach. Bathing, ice cream and doughnut parades were the order of the day. Well-contested sports provided the needed impetus to digestion after tea.

Bid for Shingle Plant—The abandoned shingle mill at Port Renfrew, which his been in the hands of the Department of Industries for some time, is applied for by the Kennedy Timber Company for the purpose of manufacturing shingles. The proposal to build the West Coast Road, now under construction, is one of the determining factors in the company's seeking the location there, in a district noted for its stand of cedar.

ANNOUNCEMENTS

The Ladies of Saanich Conservative Association are having a garden party at Mrs. McQueen's residence, Verdier Avenue, Brentwood Bay, on Saturday afternoon at 3 o'clock. Speakers: Miss Lottie Bowron, Mr. H. D. Twigg, Mr. Lindley Crease. Ladies particularly welcome.

For Your Health's Sake come and investigate. Have three free treatments without obligation. The Original Wilshire I-on-a-co Belt has relieved many Victorians. Why not you? Ask anyone who owns an I-on-a-co. Office hours, 12 noon to 6 p.m. Phone 2362. Note the number, 504 Sayward Building.

A Garden Fete will be held at Hatley Park on Wednesday, July 11, by the Colwood Women's Institute, in aid of the Solarium, from 10.30 a.m. to 6 p.m. Miss Florence Clough's pupils will give a programme of dancing; music, afternoon tea. Admission, 25c. Tallyhos will leave at intervals.

The Cost Is Not Alarming—the pain is not bad, and the result is absolutely safe and sure—if only you are as desirous of success as Miss Hanman, but nothing is achieved without an effort. 503 Sayward Bldg.

Balloon Dance. Special with lucky number prizes, Saturday, July 7. Ladies free, gentlemen 50c, at Cadboro Bay Pavilion, 9 p.m., to the Revelers' Orchestra.

Viola Houge, late of Freer's Hairdressing parlors, wishes to announce the opening of Viola's Beauty Shoppe, Room 201, Jones Bldg. Phone 2752.

Beautycraft Salon, 732 Fort. Complete beauty service by experienced operators. Gentleman expert of Seattle for your permanent wave or finger wave. Tel. 466.

Cadboro Beach Hotel—Luncheons, teas, dinners served. Miss Ewing managing. Tel. 8626O.

Anchorage Tea Gardens—Dance Saturday night, July 7, 9 o'clock. Neary's orchestra. Admission, 50c.

One Hundred per Cent Popular, because Sheen Polish is best. At Reid's Grocery.

Cadboro Bay Pavilion. Dancing to the Revelers' orchestra Friday night, 9 o'clock.

MARIGOLD TEAM BOWS TO LANGFORD

Visiting Nine Sends Pennant Aspirations of Suburban Team Into Air by 17-11 Victory

The championship aspirations of the Marigold softball team were given a severe jolt last evening when the Marigold nine gave them a 17-11 setback at their home grounds. If the Marigold team can come through with a win over Colonist team in their next scheduled game, the championship is theirs, but if they suffer a defeat and the Langford softballers come through with a win, the latter team will be declared champions.

The Colonist crew took the newly-formed Colwood Lumber Company into camp at the Willows grounds by a 7-5 score. The timber crew was held scoreless for the first five innings, but broke into the scoring column in the sixth frame through Rogers' timely three-bagger. The papermen, through the heavy hitting of C. Thomas and T. Grice, came through on top.

The Crescents sent the Times down to defeat at the Victoria West Park by a 13-8 score.

CITY LEAGUE

The McMaster & Horton Shingle Mill doubled the score on the Y.M.I. at Central Park to emerge victorious, 10-5. Errors in the outfield paved the way to victory for the millmen.

Whitney Letter

(Supplied by Branson, Brown & Co., Ltd.)

NEW YORK, July 5.—At Tuesday's close both rails and industrial groups stood at the highest point which has been recorded since the market started down in the June reaction, and is therefore established not only well beyond the small three-point range which constituted the bottom formation, but is rather firmly established above the range within which the market was fluctuated throughout the last three weeks of June. From present indications so far as the movement averages is concerned, the market should add before reaching a temporary stop some four to five points more to Tuesday's close.

So far as the day action is concerned, Thursday's volume should witness one reaction of about a point to a point and a half. If this comes at the close it will be said that the market was reactionary. If it comes during the course of the day, and is wiped out at the close, as I expect it will be, then the appearance will be simply a continuance of the current advance. The moderate reaction will undoubtedly coincide with the fluctuation in money rates. I do not believe that we are warranted in assuming that call money will either renew or rule for the day at the rate current at Tuesday's close, which, incidentally, was just half of the high point on the previous day, and is sufficient answer as to whether money in the past week has been handled amateurishly or not. Without attempting to forecast day to day fluctuations in the call rate, we should be prepared for slightly higher rates on Thursday, but, on the whole expect a call rate of between 5 per cent and 5½ per cent to just about measure the range which will be in effect from now until Fall business demands make themselves felt. Stocks should be bought on any reaction today for further advance in the balance of the week.

The Armour issues, despite handling to which they have been subjected, are definitely on the way up. With "A" stock a purchase under 20, and "B" under 12, I believe the forthcoming six months' statement will show the preferred dividend on both Armour of Illinois and Armour of Delaware earned for the year in the first six months, leaving earnings for the final half entirely for the common stocks. With the Armour issues will go Cudahy.

Hudson & Manhattan, which was recommended for purchase during the reaction, continues to be absorbed by those in position to know that a guaranteed dividend of not less than $4 a share is close to being an established fact. The stock is again recommended for purchase in anticipation of a new high record.

Attention is also directed to our previous recommendation to purchase Colorado Fuel & Iron, while available below 60 or in the low 60's.

American & Foreign Power is another candidate for a new high record in the near future.

Hold your Sears Roebuck, which has established a new high. Continue purchase of Atlantic Refining and American Republics and either hold or buy any of the standard market leaders or secondary leaders.

Victor in Chamber of Deputies Battle

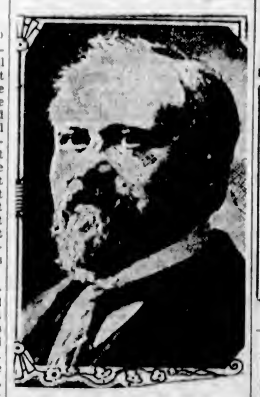

PREMIER RAYMOND POINCARE of France, who has emerged victorious from the most bitter attack that his Government has been called upon to face since he assumed power in 1926. The Chamber of Deputies voted confidence in the Cabinet by 455 to 126 on Friday.

New York Stock Letter

(Supplied by Branson, Brown & Co., Ltd.)

NEW YORK, July 5.—A rally was featured in the market today and the advance was well maintained. Active short covering was induced by further easement in money rates following renewals of 6 per cent, also some of the buying was credited to the return of low mid-year disbursements. Sentiment was encouraged by a statement credited to Secretary Mellon. The latter was quoted as saying that the 3 3-8 per cent rate established for new Government financing expressed the Treasury's opinion of probable money conditions later on. The character of the leadership in today's recovery also heightened sentiment. Strength in Steel, General Motors, Radio and recent specialty favorites was followed by rallies in coppers, rails, oils, steel shares generally and independent motors.

Developments over the holiday were without special influence. Car loadings, though probably satisfactory, were lower as compared with the previous week's report and an increase was reported in domestic oil production. Also, late forecasts in the steel tonnage figures for June indicate a probable increase may be felt. This, undoubtedly helped to rally steel shares. Today's performance, stock marketwise, may have a favorable influence on sentiment in outside quarters and an extension of the rally would not be surprising. However, we would be disposed to accept profits on the bulges.

CANADIAN NATIONAL RAILWAYS

"Confederation"

Leave Vancouver daily at 9:30 a.m. for Kamloops, Jasper, Edmonton, Saskatoon, Regina, Brandon, Winnipeg and Toronto. This train carries up-to-date all-steel equipment, including standard and tourist sleeping cars, also drawing-room compartment library, observation car radio equipped.

The "Confederation" makes connection with morning trains out of Toronto for other points.

"Continental Limited"

Leaves Vancouver daily at 9:50 p.m. for Montreal via Kamloops, Jasper, Edmonton, Saskatoon, Winnipeg and Ottawa. This train also handles through sleeper from Vancouver to Kelowna, via Armstrong and Vernon.

Reservations arranged, tickets from Victoria, City Ticket Office, 911 Government Street. Telephone 1242.

BLACKHEADS
Get two ounces of peroxine powder from your druggist. Sprinkle on a hot, wet cloth and rub the face briskly. Every blackhead will be dissolved. This one safe, sure and simple way to remove blackheads. (Advt.)

HANDY WITH HANDS

Donald Carrick, husky amateur golf champion of Canada, has decided to abandon his sticks until after he has qualified for the Olympic boxing team. He has met the best of the college champions of the United States and Canada and has yet to meet defeat.

Finest Display of Grand Pianos in British Columbia

To choose a grand piano without having seen this display would be a misfortune for you. The pianos in stock include such world-renowned instruments as the Steinway, Ye Olde Firme Heintzman, and Brambach in all styles and sizes, from the compact apartment design to the magnificent concert grand. The price range is equally wide, from

$975 TO $3,600

Fletcher Bros.
(VICTORIA) LIMITED
1110 Douglas Street

This Morning
9 o'Clock
The Great "Q-A" Shoe Sale Starts Off
Shoes, 19c to $3.99
Stewart's
1321 Douglas Street

Greatest of All Suit Sales
Now in full swing at Hope's. New goods, and your money back if not satisfied.
Reg. $35 for $30
Reg. $50 for $37.50
Reg. $57.50 for $40

Charlie Hope
1434 Government St. Phone 2689

For Enlarged Prostate
And for All Diseases of Men
Take Our Remedies
Book on Skin Disorders, New Treatise on Chronic Ailments, pamphlets on Loss of Manhood and Diseases of Men; booklet on Female Ills, free by mail. Advice free. Open 9 to 6 and 7 to 8 every weekday except Wed. and Sat., when closed all day.
The English Herbal Dispensary, Ltd.
1309 Davie, Vancouver, B.C.
Canada's Oldest Herbal Dispensary

Clean and Long Lasting
These qualities are assured in Nanaimo-Wellington Coal.
PAINTER & SONS
617 CORMORANT ST. PHONE 536

Electric Sunshine
For Beauty and Health
And the relief of pain, through the use of the Therapeutic Lamp. Connects to any lamp socket.
Hawkins & Hayward
Electrical Quality and Service Store
1121 Douglas St., Cor. View
Phones 643-2627

Esquimalt Municipality

The Municipal List of Reverted Properties contains many desirable parcels at prices within the reach of all. A list may be seen at the Municipal Hall or will be forwarded by mail upon request. Choice building lots and acreage available on Lampson Street and in other localities.

Industrial Sites with frontage on railroad trackage of 111 feet to 629 feet.

Terms May Be Arranged and Further Information Obtained at the Municipal Hall
Phone 3504

Please! You Come My Store
ALL SAME EVERYBODY HAPPY
Spun Silks, all colors
Extra good kind, Yd. ... 58c
China Linen Handkerchiefs, 35c, 25c ... 15c
Coolie Coats, all colors, $4.75 and ... $3.95
Sea Grass Chairs from ... $3.95
Blue and White Lunch Cloths, all sizes, from ... 55c
Best China Tea ... 25c
Two Pkts.
Exclusive Oriental Goods

Teen Jore
Friends Meet Friends
1501 Government Street Victoria, B.C.
598 Seymour Street Vancouver, B.C.

Fred: "Does Barbara look her age."
Alan: "No, she overlooks it."

KAMZAI MIDY
CATARRH, BLADDER
Pain Easily Relieved by Santal Midy
Relieves any bladder ailment. Look for the word "Midy" on the box. Sold by All Druggists.

Shirts and Collars Laundered to Please You

Shirts and collars laundered the "New" Method Way," please. The collars set just right and have smooth edges—your tie slips through easily—and you are really dressed up.

Phone 8080

NEW METHOD LAUNDRIES

LAUNDERERS, DYERS and DRY CLEANERS

And Now!

Canada's Quality Tire Can Be Bought on the

Trade-In Plan

Easy-Payment Plan

Better buy Firestones now than buy and buy. Why not get acquainted, as thousands of proud Firestone users have? Everyone can afford to ride in comfort on the Firestone plan.

VICTORIA'S LEADING TIRE STORE

TOM LUMSDEN

853 Yates St. Phone 6277

Save Your Teeth

—and when a plate is necessary we guarantee complete comfort, and withal you save from $15

DR. COULTAS

1309 DOUGLAS ST.
(GROUND FLOOR)

Table Silverware

The Honeymoon Set in Tudor Plate, 15 pieces. Complete with embossed handle dessert knives, plated. Just enough silverware to start up house with. Fitted in dainty gift case $9.95

Mitchell & Duncan

LIMITED
Jewelers
Cor. Government and View Streets
Phone 878

TRAGIC DEATH OF FINANCIER STIRS EUROPE

Continued from Page 1

interested in questions of electricity, and rapidly built important connections through which he became interested in enterprises in Canada, Brazil, Mexico and other places.

RIDDLE OF DEATH

PARIS, July 5.—Whether Captain Alfred Loewenstein, Belgian financier, reputedly one of the richest men in the world, deliberately hurled himself from the private plane which was bearing him across the English Channel early today, or was the victim of a tragic mistake was unknown tonight.

The usual routine police investigation was held today at Boulogne-sur-Mer, where the plane landed when it was discovered that its wealthy occupant had disappeared. The investigation, conducted only by a police commissioner without power to do more than merely ascertain the obvious facts, resulted in no conclusion.

LOCK FREED

CROYDON, Eng., July 5.—The big plane from which Captain Alfred Loewenstein fell, while flying 4,000 feet above the English Channel last night, was examined here by officials of the Croydon Airdrome, after Pilot Drew had flown it back from France today. The examination gave no real clue as to the cause of the tragedy. The woodwork holding the lock of the door through which the financier plunged was found to have been splintered. One piece of wood was almost broken away from the main upright of the door frame, but the door itself still opened and closed easily.

FINANCES GOOD OF FRENCH LINE

Receipts of Company Show Considerable Increase Over Last Year

The passing of John Dal Piaz, president of the French Line, who died June 18 in Paris, directs attention to the healthy financial condition in which he left the great company he headed, for which condition he was in great measure responsible.

The French Line fleet, which is composed of over a hundred units, representing a gross tonnage of over 930,000 tons, is by far the most important of all the French navigation companies' fleets and one of the most powerful in the world. It was augmented during 1927 by the Ile de France, of 43,500 gross tons, the most luxurious of the steamers constructed since the war.

With the aid of this unit, the receipts of the company during the last fiscal year (1927) have shown a new and noticeable increase. The net profits have been, for this period, 85,000,000 francs, which will enable the board of directors to allot a dividend of eighty francs per share—i.e., 13.33 per cent, as against 12 per cent the previous year. This dividend, as in previous years, will absorb only a part of the profits.

In view of the sustained traffic, the putting into construction of new units has become necessary, as much for the Havre-Plymouth-New York line as for the other services to North America, the Pacific Coast, the West Indies and the Mediterranean.

Furniture

For Three-Room Cottage

$375

All Ready to Step Right In

Easy Terms Easily Arranged

DINING-ROOM

Eight-Piece Solid Oak Dining-Room Suite, consisting of mirror-back buffet, set of six leather-seated chairs and extension dining table, large floor rug, window shades, curtains and rods.

BEDROOM

Lady's ivory or walnut triple-mirror dressing table, semi chiffonier with mirror, Simmons steel bed to match, with spring and felt mattress; two pairs of sheets, two pairs pillow cases, pair superior wool blankets, bedspread, pair feather pillows; floor rug, 9.0x10.8; curtains, rods and window shades.

KITCHEN

Polished top guaranteed steel range with water jacket; three chairs, drop-leaf table; floor covering, 9.0x10.8; curtains, rods and window shades.

Twenty-four pieces silverware and cutlery. Forty pieces cooking and kitchen utensils, pots, pans, kettles, brooms, wash tubs, axes, pail, etc. Any article can be changed, added or deleted to suit the convenience of the customer.

Standard Furniture

719 YATES STREET

Senator Curtis, His Daughter and Home

SENATOR Charles Curtis (left), of Kansas, running mate of Herbert Hoover, both unanimously nominated at Kansas City, has the farm interests thoroughly at heart. His nomination was seconded by his daughter, Mrs. Webster Knight (right). The Curtis home in Washington is shown in the centre.

PLANES SEARCH LAND AND OCEAN

Aviators Explore Coast for Amundsen While Others Look for Italia Crew—All in Vain

ROME, July 5.—An official communique from the Citta di Milano says that Swedish flyers today succeeded in dropping provisions, medical supplies and new batteries to the marooned members of the Italia's crew who are camped on the ice near Foyn Island.

The communique gave no details of how the reprovisioning was carried out.

At the same time another Swedish airplane explored the Eastern and Southern coasts of Northeast Land in search of Captain Roald Amundsen and his missing companions. A report from Alpinists who have joined the rescue attempts said that they had explored the Eastern coast of Northeast Land to within seven miles of Cape Leigh Smith, its northeastern point, without finding any trace of Captain Alfredo Marino, one of the Italia's pilots, who, with two companions, started out in an effort to reach land a few days after the dirigible crashed.

ISLANDS EXPLORED

Swedish and Norwegian airplanes were able also to explore Outger Reps Island, north of Northeast Land, and an island immediately south of it. They made sure that there were no men on either.

Captain Sora, of the Italian Alpine troops, engaged in an attempt to reach the Foyn Island castaways, started out for that point, but was dissuaded from his attempt by the Norwegian aviator, Lieut. Luetzow Holm, who found that weather conditions were too bad for the attempt to be made safely.

Shortly after leaving the ship he had run into head winds, which finally forced him to descend in the sea eighty miles north of Hope Island. There his plane was in constant danger of being crushed by icebergs. Finally he managed to take off again and found the Maligin.

In the meantime search for Roald Amundsen and the five men missing with him was being made by ships between Spitzbergen and Norway. An attempt to confirm rumors that fishermen had found the missing men failed when the Italian seaplane Marina I was forced back to Tromsoe by bad weather after starting for North Cape.

Wholesale Row

(Revised June 22, 1928)

EGGS	
B.C. Extras, doz.	.31
B.C. Firsts, doz.	.29
Pullets, doz.	.28
VEGETABLES	
Carrots, new, crate	4.75
Carrots, sack	2.00
Parsnips, sack	M.P.
Hothouse Tomatoes, No. 1	4.50
Hothouse Tomatoes, No. 2	3.50
Beets, sack	M.P.
Green peas, hamper	4.00
Cabbage	.05½
Cauliflower, crate	1.00
Celery, crate	11.00
Lettuce, crate	2.00
Potatoes, sack	.90 to 1.00
Potatoes, new, California, sack	5.00
Spinach, lb.	.08
Potatoes, sweet, lug	4.50
Turnips, sack	M.P.
Asparagus, per lb.	.13 to .18
Cucumbers, doz.	2.25 to 3.00
Green Onions, doz.	.35
Radish, doz.	.35
Onions, Oregon brown, sack	5.00
Onions, Astrakan, sack	5.25
NUTS	
Almonds, per lb.	.24
Walnuts, Oregon, per lb.	.26
Peanuts, roasted, per lb.	.12
FRUIT	
Apples—	
Newtown Pippins, per box	3.10
Winesaps	3.00 to 3.35
Bananas, per lb.	.09
Cantaloupes, 36's	5.65
Cantaloupes, 45's	6.35
Cantaloupes, 12's	2.25
Cantaloupes, 15's	2.35
Cherries, Lamberts	.35
Lemons, California, per case	9.00
Cocoanuts, per doz.	1.00
Rhubarb, per lb.	.04
Oranges, per case	6.50 to 8.00
Pineapples, doz.	3.25
Strawberries, local	3.25
Plums	3.25 to 3.50
Apricots	3.25 to 3.50
SUGAR	
B.C. Refinery—	
White, per hundred	5.68
Yellow, per hundred	5.58

	100 lbs.	Per Ton
FEED		
Barley	$2.50	$48.00
Or. Barley	2.60	50.00
Corn	2.60	50.00
Cracked Corn	2.70	52.00
Feed Cornmeal	2.70	52.00
Oats	2.50	48.00
Oats, ground	2.60	50.00
Scratch Food	2.70	52.00
Poultry Mash	2.70	52.00
Marvel Egg Mash	2.80	54.00

	For 98 lbs.	49 lbs.
FLOUR		
Snowflake	$3.00	
Purity	2.60	
Five Roses	2.60	
Maple Leaf	2.60	
Royal Standard	2.60	
B. & K. Pastry	2.50	
Whole Wheat	2.50	
Quaker Flour	2.60	
Robin Hood	2.60	

MEAT	
Beef, steer, per lb.	.19½
Beef, cow, per lb.	.17½
Lamb, per lb.	.31
Spring lamb, per lb.	.35
Pork, per lb.	.18½
Veal, heavy, per lb.	.20
Veal, local, per lb.	.23
Liver, per lb.	.14
Bacon, per lb.	.32 to .35
Ham, per lb.	.25 to .28
Chicken, per lb.	.37 to .50
Fowl, fresh, per lb.	.23 to .28
Duck, per lb.	.35
Turkey, per lb.	.43 to .48
DAIRY PRODUCE, ETC.	
Butter, cartons	.43 to .45
Our Own Brand	.42
Peerless Brand	.40
Two and three blocks	.40
Butter, No. 2, per lb.	.41
Lard, tierce, per lb.	.17

AUTHORS MEET IN CONFERENCE

DR. CHARLES ROBERTS ADDRESSES CANADIAN ASSOCIATION IN CALGARY

Canadian Book Week Described as Aiding to Free Youth From Sectionalism

CALGARY, Alta., July 5.—"The Canadian Authors' Association has every reason to prize itself upon the institution of Canadian Book Week," said Dr. Charles G. D. Roberts, poet-president of that organization, meeting in convention here this week, in his annual report given this morning before the delegates. "There can be no surer way," he continued, "of promoting a wholesome and genuine patriotism than bringing our younger and most susceptible minds into close touch with our own literature, our own history, our own art; for these are the expression of Canada as a whole and supply the most effective antidotes to all narrow sectionalism."

Reference was made to the loss to literature during the past year of Sir John Willison, Dr. Jules Tremblay, Austin Bothwell, Basil King and Charles Mair.

The morning session was occupied with the study and discussion of free verse and French-Canadian literature.

Political Events

NANAIMO INDEPENDENT

NANAIMO, July 5.—In St. John Hall last evening, Mr. Lawrence Samson, independent candidate, held a meeting which was attended by some seventy-five electors, who listened attentively to Mr. Samson's views on the election issues of the day, and his reasons why he should be elected to represent the electors of Nanaimo. Mr. Samson had not appointed a chairman, stating that he did not want anyone to commit themselves, or make themselves conspicuous, but believing that there were many dissatisfied who would support a clean, independent candidate who had no promises attached to him, and who would give the constituency the best representation possible and work for the interest of all concerned.

Great Britain is represented, according to The Catholic Record, by Catholics in the two most important diplomatic offices abroad, at Washington by Sir Esme Howard and at Paris by Sir William Turrell. It is some centuries since a Catholic was appointed to the Paris Embassy.

Chicago's new enlarged Y Hotel, the largest hotel for men in the world, was dedicated last month, twelve years after the original structure on South Wabash Avenue was opened. The addition and the remodeled original building contain 2,700 rooms.

Your Home Deserves the Best

A lovely Chesterfield Suite in beautiful tapestry or luxurious velour adds grace and comfort to your home. Three-piece, from $175

Convenient terms. Generous allowance on used furniture.

Home Furniture Co.

FRED W. BARTHOLOMEW, Prop.

Phone 5119 - 825 Fort (Between Quadra and Blanshard)

Public Meeting

Captain R. P. Matheson

Independent Conservative Candidate

Will Address a Public Meeting in

St. Mary's Hall, Oak Bay

This Evening at 8 o'Clock

CATHCART'S SALE ENDS SATURDAY LAST DAY!

Special for Today and Saturday

Over 100 Pairs

Women's Shoes in white canvas, white kid, black kid and patent; broken sizes. For final clearance,

$1.00

Wonderful values in Men's and Women's Shoes! Every make reduced in price. Don't miss it.

Wm. Cathcart Co.

Limited

1208 DOUGLAS STREET

SOUND AUCTION BRIDGE

By WILBUR C. WHITEHEAD

The World's Greatest Authority

HAND NO. 181

North: ♠ 8 6 5 ♡ K 8 2 ◇ K 10 4 2 ♣ 10 8 2

West: ♠ A 10 9 7 4 ♡ Q 10 4 ◇ 7 6 ♣ Q J 5

East: ♠ Q 2 ♡ 9 7 5 ◇ A 9 8 5 ♣ 9 7 6 3

South: ♠ K J 3 ♡ A J 6 3 ◇ Q J 3 ♣ A K 4

South is the dealer. What is the proper bidding and play?

In the next issue Mr. Whitehead will explain the salient points in the bidding and play of the above hand. Fill out your own chart and compare it with his method.

These hands must not be bid or played "Double Dummy," i.e., as though all four hands were exposed.

NOTE—In recording the Auction, or the play, use "S" for Spades, "H" for Hearts, "D" for Diamonds, and "C" for Clubs. Use "NT" for No Trump, "DBL" for double, "REDBL" for redouble.

THE PLAY

Tricks	South	West	North	East	Won by N-S	E-W
1						
2						
3						
4						
5						
6						
7						
8						
9						
10						
11						
12						
13						
Total Tricks Won						

(Bracket the card led to each trick)

	Declarer	Opponents
Point Score		
Honor Score		

THE BIDDING

South Bids	West Bids	North Bids	East Bids

Final Bid ..... Played by .....

Yesterday's Hand as Played by Mr. Whitehead

HAND NO. 180

S—♠ A 10 9 8 7 ♡ A 9 6 3 ◇ Q 8 2 ♣ Q
W—♠ K J 4 ♡ 5 ◇ K J 7 4 ♣ A K 7 4 2
N—♠ Q 5 3 ♡ J 7 2 ◇ 10 5 ♣ J 10 9 6 3
E—♠ 6 2 ♡ K Q 10 8 4 ◇ A 9 6 3 ♣ 8 5

The Correct Bidding and Play

THE PLAY

(Bracketed card shows lead to each trick)

Tricks	South	West	North	East	Won by N-S	E-W
1	SA	S4	(S3)	S2	/	
2	(S10)	SK	S5	S6		/
3	HA	(H5)	H2	H10	/	
4	(S7)	S9	SQ	D7	/	
5	CQ	CA	(C7)	C5		/
6	D2	(D4)	D5	DA		/
7	H3	C2	H7	(HK)		/
8	H6	C4	H9	(HQ)		/
9	D8	D7	D10	(D9)		/
10	DQ	(DK)	C3	D6		/
11	S7	(D7)	C6	H4		/
12	S8	(CK)	C9	C8		/
13	H9	(C7)	C10	H8	/	
Total Tricks Won					4	9

	Declarer	Opponents
Point Score	30	
Honor Score		

THE BIDDING

South Bids	West Bids	North Bids	East Bids
1 S	DBL	Pass	2 H
Pass	2 NT	Pass	Pass
Pass			

Final Bid 2 NT Played by WEST

Salient Points of the Bidding

West doubles South's Spade bid, hoping for a Heart response, which would permit him to bid No Trump, since apparently he has the opponent's Spade suit twice stopped. East bidding Hearts, West bids two No Trump and secures the contract.

Salient Points of the Play

Trick 1. North opens his lowest Spade, the correct lead when opening partner's suit at No Trump from a suit of three topped by the Queen, King, or Ace. South reads the lead as the lowest of three to a high honor and plays the Ace. If the lead were a singleton, Declarer must hold five to the King-Queen-Jack, all three of which must make, and no advantage could result from holding off. If the lead were fourth best, Declarer could hold but two, and would not likely have bid No Trump with Spades stopped but once.

Trick 2. Declarer also reads the opening correctly as being from three to a high honor; for, if a singleton, Dealer must have held seven and would probably have rebid; if fourth best, he must have bid a four-card suit to the Ace-Queen with exceptionally weak support, not such a probable contingency as that he held five originally. Declarer concludes therefore that North's Spade suit consisted of three cards to the Queen, in which case Declarer can play his King, leaving the Queen in North's hand blocking South. Declarer plays accordingly.

Trick 3. Declarer finesses the 10 of Hearts as the only possible way to take two Heart tricks required for game. If the 10 forces the Ace, not only can two Heart tricks be taken but South's entry will be removed, while yet his Spade suit is blocked by his partner. South can gain nothing by holding off. He notes that he can probably stop the Heart suit with his 9, but realizes that his own Spade suit is probably effectively blocked.

Trick 9. West's Diamond finesse is compulsory. If it wins, game is assured. If it loses, the contract is not endangered.

(Copyright, 1928, Republic Syndicate, Inc.)

"Is this what you are after, officer?"
—*Asks Plain Mr. York of York, Yorks.*

"WHO? Me? Well, I may have been speeding, but it's because I'm in such a hurry to tell everyone about Rowntree's Motoring Chocolate."

"It is the most delicious chocolate—Milk or Plain, whichever you like best—with blanched Valencia almonds and luscious Nectar raisins all through it. As a chocolate for outdoors, it's the very best. As for leaving it around indoors—it can't be done—everybody likes it so!"

ROWNTREE'S

MOTORING CHOCOLATE

Plain or Milk Chocolate with Almonds & Raisins

Two sizes 5¢ *and* 25¢

OUR PRIVATE STORAGE ROOMS

Your personal goods have our greatest care. We realize that you have a sentimental as well as a dollars-and-cents value in them. That is why we handle this class of goods exclusively. Piano Rooms, Special Rug Rooms where no moths can enter, Vaults for your Silver and Valuables, Separate Rooms for Furniture and Household Goods. Come and see.

REMOVERS
SHIPPING
AGENTS
CUSTOMS
BROKERS

DUNCAN STORAGE COMPANY

Warehouses: 516-520 Bastion Square. 522-530 Chancery Lane. Office Phones: 1665-1664-1663

Society and Women's Affairs

Personals, Parties Visitors

Entertains at Tea

Mrs. R. J. Robertson, 93 Linden Avenue, entertained on Wednesday at tea in honor of Mrs. Colin Matheson, of Winnipeg, and Mrs. Hartman and Miss Bertha Hartman, of New York. During the afternoon delightful solos were sung by Miss Hartman. The dining-room was decorated with Ophelia roses and sweet peas. The drawing-room was decorated with crimson gladioli and ferns. The guests were Mrs. Rannard, of Winnipeg; Mrs. Lampman, of Winnipeg; Mrs. Umbach, Mrs. McKeown, Miss M. Umbach, Mrs. B. C. Richards, Mrs. Frost, of Seattle; Mrs. F. Patterson, Miss F. Patterson, Mrs. W. J. Sipprell, Miss Thelma Sipprell; Miss Cook, of Cobourg, Ont.; Miss Lettice, Mrs. J. Carl Pendray, Mrs. W. J. Pendray, Mrs. Edwin Brown, Mrs. F. Calvert, Miss Stevens, Mrs. Gideon Hicks, Miss Dorothy Hicks, Miss Beatrice Hicks, Mrs. Arnson, Mrs. Flemming, Miss MacDonald, Mrs. Cameron, Mrs. Lawrence, Mrs. Bryant, Mrs. J. C. MacLean, Mrs. Mark Graham, Mrs. Cullum, Mrs. Fraser Lister, Mrs. Richardson, Mrs. Ainsley Helmcken, Mrs. Brady; Mrs. Brick, of Winnipeg; Mrs. Fisher, Mrs. Hyndman, Mrs. Judd, Miss Marjorie Judd, Mrs. Gordon Ramsay, Miss J. McNaughton, Mrs. Collison, Miss Kitty Collison, Mrs. McLeish, Mrs. Clemence, Mrs. Stacey and Mrs. E. H. Griffiths.

* * *

Marriage Takes Place

A quiet wedding took place at St. Peter's Church, Quamichan, on Wednesday, when Miss Lilian J. Brooks, elder daughter of Mr. and Mrs. C. W. Brooks, Forbes Street, Victoria, was united in marriage to Mr. Victor A. Williams, son of Mrs. M. J. Williams, Ardesier Road. The ceremony was performed by the Ven. Archdeacon Collison. Mr. and Mrs. V. Williams will make their home near Duncan.

* * *

Sketch Club Meets

The Sketch Club of the Island Arts and Crafts met on Tuesday at the home of Mr. and Mrs. J. Newberry Hatch, where some excellent sketches were made in the lovely garden. Mrs. Hatch served tea in the sunroom at the close of the afternoon's work. On Tuesday next the club will meet at the home of Mr. T. S. Gore, Beach Drive.

* * *

Announce Engagement

Mr. and Mrs. F. J. Sehl, 2411 Wark Street, announce the engagement of their eldest daughter, Kezia Marie, to Mr. Daniel J. McBrady, of Butte, Montana, eldest son of the late Mr. and Mrs. D. P. McBrady, of Victoria. The wedding will take place in Butte at the end of July.

* * *

Attended Wedding

His Honor Judge Forin, of Vancouver, accompanied by Mrs. Forin and their two daughters, were out-of-town guests at the Campbell-Curran wedding. They left on Wednesday evening for the Mainland. Judge Forin is an uncle of the bridegroom.

* * *

To Reside Here

Mr. and Mrs. J. W. Holmes, of Nelson, B.C., arrived in the city a few days ago, and are staying at 1250 Dallas Road. They intend making their home here, having purchased a site on Granite Street, Oak Bay, and will build a house in the near future.

* * *

Leave for Steveston

Mr. and Mrs. Allan E. Steves, who have been spending their honeymoon motoring on Vancouver Island, left for their home at Steveston, Lulu Island, on Monday, after spending the past week with Mrs. Steves' aunt, Mrs. J. E. MacDonald, Langford Lake.

* * *

Visiting Here

A party of visitors arrived this week at the Oak Bay Hotel, including Mrs. Edwin Goodwin, Mrs. C. W. Pauly, Berkeley, Cal.; Mrs. Edgar Dunn, La Salle, Ill., and Miss Moffatt. Mr. and Mrs. Frank Horstead, of Honolulu, are also at the hotel.

* * *

Returns From Europe

Mr. Max Leiser returned to the city Wednesday after an extended tour of Europe. Mr. Leiser spent ten months in the Old Country and visited England, France, Belgium, Germany, Holland and Italy. He is the guest of the Empress Hotel.

* * *

Back From Banff

Mr. J. Graham Johnson, F.R.I.B.A., Victoria architect, has returned to the city from Banff, where he was C.P.R. inspector for the building of the new south wing of the Banff Springs Hotel.

* * *

At Oak Bay Hotel

Mrs. F. A. Rickard and her son and daughter-in-law, Mr. and Mrs. John S. Rickard, have arrived from Berkeley, Cal., and are guests at the Oak Bay Hotel.

* * *

Back From South

Mrs. Mary Cooley, Sr., 37 Menzies Street, and Mrs. W. W. Gardener, of Vancouver, have returned from a month's motor trip in the South.

* * *

From Los Angeles

Mr. and Mrs. W. Winston and Miss Jane Winston, of Los Angeles, are among the California visitors at the Oak Bay Hotel.

* * *

Hollywood Visitor

Mrs. Reginald Denny and her small daughter are here from Hollywood, Cal., for the Summer, and are guests at the Oak Bay Hotel.

* * *

Leave for England

Mrs. Henry Nicholson, Victoria Avenue, and Miss Helen Nicholson, have left for a three months' visit to England.

* * *

Here for Summer

Mr. and Mrs. H. Innocent, of Shanghai, are spending the Summer here, and are guests at the Oak Bay Hotel.

Twins Celebrate Birthday

—Photograph by Gibson.

MR. Leonard Tait, of this city, and his twin brother, Mr. David Tait, of Duncan, celebrated their seventy-fifth birthday on June 26, when a family reunion was held at the home of the former. The brothers are shown with their two sisters, Mrs. Campbell, of Victoria, and Mrs. Robert Stewart, of Hamilton, Ont., whom they had not seen for forty years.

Somenos Social News

Mr. and Mrs. R. Williams and Mr. and Mrs. G. Brown, of Victoria, were week-end visitors to Westholme.

* * *

Mr. and Mrs. Fred West and Cyril and Bud West, of Victoria, spent a short holiday with relatives at Westholme.

* * *

Mr. and Mrs. J. Steele and Peter Steele, of North Vancouver, who have been visiting friends at Westholme, returned to their home on Tuesday.

* * *

Mr. and Mrs. J. Dawe, of New Westminster, have been enjoying a week's holiday with friends at Westholme.

* * *

Mrs. William Gadsden and her son, Allan, were week-end visitors in Victoria.

* * *

Announcement has been made by Mr. and Mrs. Herbert Chaplin, Somenos, of the engagement of their eldest daughter, Barbara Constance, to Mr. Morris Wilson, Hillbank. The wedding will take place on August 2, at St. Mary's Church, Somenos.

Sooke Social News

Mrs. Snape and family have returned to their residence at Sooke.

* * *

Mrs. Hewer, with her daughter, Mrs. Gilmour, have returned after spending a holiday in Victoria.

* * *

Mrs. Parker, of Qu'Appelle, Saskatchewan, is the guest of Mr. and Mrs. Hewer for a few days.

* * *

Mr. and Mrs. Lay and small son, who have resided in Mr. Trimble's cottage for the past month, have left for Victoria.

* * *

Mrs. H. Fisher and family have returned to their home for the Summer holidays.

* * *

Mrs. A. Reid and children, with her mother, Mrs. MacCreight, of Scotland, and Miss Polly Reid, of Seattle, have taken Mr. Colin Campbell's cottage for the Summer months.

ROYAL SOCIETY OF ST. GEORGE

The annual garden party under the auspices of the Royal Society of St. George will be held this year at the residence and grounds of Alderman John Harvey, acting president of the society, on Wednesday next, at the Cook Street residence. The honorary president, Dean C. S. Quainton, will formally open the affair at 3 o'clock. The various stalls will consist of home cooking, fancy goods, needlework, ice cream and candy, while a spinning wheel, bran dips and Punch and Judy will be provided for the children. Afternoon tea will be served during the afternoon. One of the most interesting items will be the exhibition dances to be given by the pupils of Miss Clough. Through the courtesy of Messrs. Davis & King, music will be provided by the new Columbia Orthophonic. In the evening there is to be a dance and card games, with refreshments served.

Fashion Fancies

By Marie Belmont

A word about the new waistline. The blouse is neither long nor short, the girdle, belt or whatever is to stress the waistline, resting just at the top of the hips.

The coat-dress in the illustration is a splendid example of this. It is of bordered tweed, and features, in addition, the Raglan sleeve and the side flare.

The border line of the tweed appears in the revers, the flare and at the scarf edges.

Women's Clubs and Societies

Lady Douglas Chapter

Sincere congratulations were expressed by the Lady Douglas Chapter at the meeting held yesterday, to Miss Mary Lawson for the well-deserved honor bestowed upon her by her fellow citizens in Victoria, a standing vote being passed by the members in her honor. A message of sympathy was sent to the Chapter's honored regent, Mrs. R. B. McMicking, who was prevented, by a slight accident, from being able to attend the meeting. Mrs. Walker, second vice-regent taking the chair, in the absence of Mrs. Plaskett in England. An interesting report of the presentation of two bursaries to pupils of the Burnside School by Mrs. R. B. McMicking on behalf of the chapter was brought in by Mrs. E. C. Hayward, educational secretary, and a letter of thanks was read from Miss Margaret McKim, who received one of the bursaries. Thanks were also expressed by letter to the chapter from the principal of the Beacon Hill School for a book of plays, similar books having also been donated to the Sir James Douglas and Burnside Schools. The chapter endorsed the congratulations expressed by Mrs. Hayward to Mr. Wilson on his promotion to the larger school. It was decided to hold a garden party in August, to commemorate Heather Day, in place of the usual sale of heather in the streets of the city, and a committee was formed to arrange particulars regarding place and date, as the 26th falls on Sunday. Offers of hospitality for the English schoolgirls who are to visit Victoria in September were received, and Mrs. Boyd, Echoes secretary, is acting as transportation officer for the Municipal Chapter on that occasion. The chapter's interest was aroused in the suggestion that has been made by a local firm to restore in some measure the appearance of the Bastion, which formerly stood on Government and Bastion Streets, and which, in the opinion of many, should have been carefully preserved and kept as a memento of the founding of the City of Victoria. Miss E. King, for many years a member of the Clementina Fessenden Chapter, of Regina, was cordially welcomed on transferring to this chapter.

* * *

Fellowship Club

The Fellowship Club held its monthly tea and entertainment in the two wards of aged and infirm patients in the Jubilee Hospital on Wednesday afternoon. Ice cream, strawberries and cakes were served to patients, visitors, nurses and entertainers. The latter were Miss T. Clough and her dancing pupils. Due notice will be given of the club's next silver tea whereby funds are provided weekly for fruit, sweets, flowers, etc., for the patients. The club has lost one of its valued members in the death of Mrs. C. Ward, who was one of the most energetic and talented of the workers. For many months she spent one day each week at the Solarium, where she taught the nurses and older patients to make lace and to do fine beadwork.

* * *

C.G.I.T. Social

The C.G.I.T. girls of Knox Presbyterian Church held a most enjoyable strawberry social under the convenership of Mrs. H. Davies last Tuesday, as a result of which a substantial sum will be turned over to the church managers. Vocal solos were given by the Misses Havrene and Irwin Davies; songs and recitations by Miss Young, a pupil of Mary McCoy Jameson; songs and recitations by little Irma Falk; two choruses by the C.G.I.T. girls; piano solos by Mrs. Jaffray; community singing led by Mr. Partington. After the programme refreshments were served by the members, and games and contests enjoyed.

* * *

Ladies' Aid Tea

The Ladies' Aid, of Knox Presbyterian Church, held a successful afternoon tea recently. The different stalls were laden with candies, ice cream, home cooking and fancywork. The president, Mrs. P. H. Davies, wishes to thank all those who helped make the afternoon a success. There will be no meeting for the months of July and August, the next meeting being held at Knox Church on the first Thursday in September.

* * *

Princess Patricia Lodge

The meeting of Princess Patricia Lodge, No. 238, Order Daughters of St. George, will be held this evening at 8 o'clock at Harmony Hall.

Victoria Institute

The Victoria Women's Institute will hold its monthly meeting this afternoon at 2:30 o'clock at the Institute rooms. There will be the usual programme, followed by afternoon tea.

Kitty McKay

By Nina Wilcox Putnam

The girl-friend says she's always in the wrong when our town cop arrests her for speeding. His father is mayor, his brother is the judge, and his father-in-law is the bondsman.

Parksville Personals

The following were registered at the Island Hall over the week-end: Mr. and Mrs. Carl Winter, Mr. and Mrs. Gary, Mr. and Mrs. Corning and daughter, Miss M. E. Colman, Miss F. M. Alexander, Mrs. W. G. Mills, J. McLeod, Mr. and Mrs. A. J. Bird, Miss N. McHeffy, Mr. and Mrs. Alfred Kneen, Mr. and Mrs. C. V. Spratt, Mr. H. A. McNiff, Mr. J. T. Wood, Miss Willan, Miss Thompson, Mrs. Taylor Wood, Mr. and Mrs. J. Wilsher, Mr. and Mrs. Chattell, Mr. and Mrs. N. A. Davis and family, Mr. and Mrs. F. W. Hitchcox, Mr. A. T. Searle, Lord and Lady Rodney, Mr. and Mrs. P. G. Groves, Miss E. Groves, Miss Pillsbury, Mr. L. B. Flamby, Mr. T. Pollock, Miss Pomans, Miss L. Brawn, Miss J. Falconer, Mr. H. A. Oswald, Mr. D. W. Evans, Dr. M. G. Thomson, Mr. W. B. Whetmore, Mr. and Mrs. F. H. Swayne, Mr. and Mrs. J. D. Baker, Colonel and Mrs. A. W. Jones, Mr. H. Despard Twigg, Miss S. Twigg, Mr. and Mrs. T. C. Warkman, Miss A. N. Wilson, Mr. C. Farquhar, Mr. J. Daiziel and party, Mr. W. H. London, Miss T. London, Mr. K. G. Lucy Aurient, Mr. N. M. Armstrong, Mr. H. McNeill, Dr. and Mrs. Scott, Mr. and Mrs. R. H. Hawke, Mr. and Mrs. C. J. Labelle, Mrs. Jeffries, Mrs. H. C. Homer-Dixon, Miss P. Homer-Dixon and Mr. Gene Homer-Dixon.

* * *

Mr. James McCaig, of Calgary, is spending a month's holiday in Parksville.

* * *

Mr. James Lythgoe, of Regina, is a visitor to Parksville for the next ten days.

* * *

Lord and Lady Rodney were visitors to Parksville and registered at the Island Hall. They were accompanied by their young son.

* * *

A very enjoyable bridge drive was held in the Island Hall on Friday, the following taking part: Mrs. Eastman, Mrs. Stewart, Mrs. Tynan, Mrs. Weld, Mrs. Bourke, Mrs. Carnsew, Mrs. Bazett, Mrs. Gordon Brown, Mrs. Hodgson, Mrs. Parks, Mrs. Clarke, Mrs. Armstrong, Mrs. M. Hirst, Mrs. I. Noades, Miss Cheney, Miss Joyce, Messrs. J. Hirst, E. L. Mollilet, T. Bazett, Gordon Brown, Captain Cox, Major Hickey, Colonel Bourke, Mr. G. A. N. Kitching and Mr. Brown. The first prizes were won by Mr. and Mrs. McNeill. Mrs. Weld and Mr. A. Skinner won the hidden number.

SALES MANAGERS FROM ENGLAND ON TOUR OF CANADA

WINNIPEG, July 5.—A small party of members of the Incorporated Sales Managers' Association are coming to Canada on board the Alaunia, of the Cunard Line, and are due to arrive in Montreal on Sunday. One of the travelers is P. Cann, of Derham Bros., Bristol, England, who is secretary of the Bristol branch of the Incorporated Sales Managers' Association.

These gentlemen will remain in Montreal until Friday, July 13, when they will travel the territory between Montreal and Winnipeg. They will meet business men and visit boards of trade and other commercial and business organizations. The party will be in Toronto on July 14, and in Winnipeg on July 21.

EMMA ALEXANDER HERE FROM SOUTH WITH LARGE LIST

Arriving here at 10 o'clock last evening, the Pacific Steamship Company's vessel, Emma Alexander, sailed for Seattle at midnight after discharging 140 tons of cargo and debarking 108 passengers. The vessel's passenger list from Southern ports totaled 344.

AT AUTHORS' CONVENTION

Mr. Donald A. Fraser, ex-president of the Victoria branch of the Canadian Authors' Association, is attending the eleventh annual meeting of the association, which is being held in Calgary this week. Mr. Fraser will return home about the middle of the month.

A card on a tray of wedding rings in the window of a jeweler's shop bears the words, "Why Girls Leave Home."

Empress of Canada To Be Re-engined

MONTREAL, July 5.—Two speedy ships in the transpacific service are announced today, following the recent statement by E. W. Beatty of a new Empress for the Pacific. The new 20,000-ton Duchess of Atholl will take a South African cruise starting January 22, and the E[illegible] press of Canada will be re-eng[illegible] to become sister ship of the [illegible] Empress. The Empress of Fr[illegible] is to take the Canada's pl[illegible] Meanwhile the Atholl, with i[illegible] vidually controlled ventilation [illegible] each room, will be ideal for w[illegible] temperatures.

"He stutters." "Yes. Al[illegible] breaking his word."

A leisurely breakfast and plenty of SEAL BRAND Coffee — that's the way to begin the day!

Good COAL Plus Good SERVICE
J. KINGHAM & CO. LTD
1004 BROAD ST. PHONE 647

We take holidays to rest our brains, but these same holidays usually add to the burdens of our already hard-worked eyes. A brief half-hour examination of your eyes may be the means of adding much pleasure and rest to your vacation.

Norman G. Cull, Ltd.
Opticians and Optometrists
1108 DOUGLAS STREET Phone 7099

BARGAINS

Heavy Cotton Crepe, all colors, 30 inches. Regular 25c. To clear ... 15c
Silk Hose, all colors and sizes; silk well over the knee. Regular 79c. To clear ... 39c
50 Only, Hygeian Silk and Lisle Bloomers, all colors. Regular 85c. To clear ... 45c
4 Dozen Only, Cotton Crepe House Dresses, all colors and sizes, beautifully hand-embroidered. Regular $1.25. To clear ... 69c
High-Grade Spun Silk Sleeveless Waists, all colors and sizes. Regular $3.25. To clear ... $1.95
2 Dozen Spun Silk Sport Dresses, all colors and sizes. Regular $7.50. To clear ... $3.25

U. MORIMOTO & CO.
1235 Government St. Phone 4742

The Rangette
Solves Your Summer Cooking Problem

The Rangette is not a toy, but a really practical appliance. It connects to any wall socket or base-board receptacle.

NO SPECIAL WIRING REQUIRED

It has a self-contained oven and two top elements for boiling, frying, etc.

Bakes, Roasts, Fries and Boils Just Like a Big Range

Just the thing for Summer cooking, light housekeeping apartments and Summer cottages.

Come and see the Rangette at our showrooms.

Price, Only $26.00 Complete

And it's a good looking workman-like job into the bargain.

See our Douglas Street windows for samples of what it will do.

B.C. Electric
Douglas St. Langley St.

Why Not Spend The Afternoon At Cordova Bay

You can get there and back for 50 cents. Buses leave Broughton Street Depot at 1:15 p.m. and 2:30 p.m. every day, returning at 5:40 p.m. Tea Rooms and Bathing Beach to amuse you.

Continuous Clarification System Used
Pantorium DYE WORKS
Fort and Quadra Sts. Phone 2600
Try the Victoria Service — There's None Better

PERMANENT WAVE $7.50 Up
MARINELLO
718 Yates St. Victoria B.C.
No. 8 Craig St., Duncan Phone 536

BAMBOO
Garden Stakes—Four lengths, painted green.
A. J. Woodward & Sons
821 Fort Street Phone 812

hungry HUSBANDS

Home from golf and dinner two hours away—Poulton and Noel's delicious meat loaf fills the gap. A square meal in a round tin—28 varieties.

Made in England
Sold Everywhere

ask for Poulton & Noel's
at all good stores

JASPER NATIONAL PARK
IN THE CANADIAN ROCKIES
CANADIAN NATIONAL RAILWAYS

GOLF HIKE RIDE MOTOR CLIMB CANOE SWIM TENNIS DANCE

5300 Square miles of Magnificent Mountain Grandeur
JASPER PARK LODGE
TO STOP AT
Accommodation for 500 at $7.50 per day up meals included

LOW FARES $40.25 FROM VICTORIA, B.C.
Good to Return Oct. 31
For full particulars apply
911 Gov't St. CITY TICKET OFFICE. Tel. 1[illegible]
Or write C. F. Earle, Dist. Pass. Agt., Victoria, B.C.

CANADIAN NATIONAL

MacFarlane Drug Co.
Dependable Druggists
Cor. Douglas and Johnson Sts.
Phone Your Wants—Our Messengers Are Prompt
Phone 50

Kodaks

Friday and Saturday Specials

25c Carter's Liver Pills 16¢
50c Gin Pills 29¢
35c Tiz, for feet 24¢
$1.00 Regent Blood Purifier 72¢
$1.00 Creovin 74¢
$1.25 Wincarnis 94¢
25c Stomach and Liver Pills 15¢
50c Flit, for flies 33¢
50c Trysol Antiseptic 33¢
15c Galleon Toilet Paper 10¢
50c Chase's Nerve Food 35¢
30c Aperio Fruit Salt 19¢
20c Ex Lax Chewing Gum 14¢
$2.50 Ladies' Fountain Pens $1.70
20c Vellum Writing Pads 14¢
15c pkg. Vellum Envelopes 9¢
25c Listerine Tooth Paste 20¢
50c Pepsodent Tooth Paste 37¢
40c Tooth Brush, silver wired 27¢

Valet Auto-Strop Razor
The Million Dollar Valet Auto-Strop Razor
is the biggest value ever offered. The new patents are outstanding improvements. To introduce it you get the razor with $1.00 pkg. of Blades and a 50c strop All for $1.00

MAIL ORDERS
All mail orders get immediate attention and are shipped return mail.

$1.00 Pond's Skin Freshener 70
50c English Lavender Water 37
65c Odorono 49
50c Regent Hair Dressing 34
50c Solid Brilliantine 36
50c pkg. Mennen's Shaving Cream and pkg. Shampoo Cream, both for 34
50c Menthol Shaving Lotion 36
35c pkg. Williams' Shaving Cream and bottle Aqua Velva, both for 35

SOAPS
75c box Cuticura Soap, 58
10c Lux Toilet Soap, 4 for 23
25c Snap Hand Cleaner 17
15c Baby's Own Soap, 3 for 26

Trial package of Pompeian Face Powder and Rouge FREE with each 60c jar Pompeian Cream.

BATHING CAPS ONE-THIRD OFF
$1.00 Bathing Shoes 72
Sun Visors One-Quarter Off

Customers from Britain tell us that GERMOLENE is recognized as a most valuable ointment for all skin rashes and sores. It gives almost immediate relief for sunburn and insect bites.
60c size, special 45¢

Jumble to this
Jack and Jill went up the hill,
The sequel is no fable,
They had to fetch some BEECHAM'S PILLS,
As fast as they were able.

FOR CONSTIPATION TAKE Beecham's Pills

THE SOUTH AFRICAN PLUME SHOP

"Where All the Well-Dressed Women Shop"

No Red Tape to Open a Charge Account Here—No Extra Cost Whatever—You May Buy Now at the Clearance Sale Prices and Arrange Payments to Suit Your Own Convenience.

Continuing Our July Clearance SALE

We strongly recommend you to take advantage of this Clearance Sale, to provide your needs in Coats, Dresses or Millinery, and save from one-third to one-half on each purchase.

Coats and Dresses Begin at $9.75

This Sale Includes All Summer Coats, Daytime and Afternoon Frocks, Party, Dinner and Brides' Frocks, Sports and Knitted Dresses

Hats Begin at $1.95

Also every Hat from the French and Main Salons. The assortment is the finest. The choice will be easy. The prices less than the wholesale cost.

THE SOUTH AFRICAN PLUME SHOP

Ready-to-Wear and Millinery

747 Yates St. Phone 2818

HOTEL DOUGLAS

Dine Tonight at

Castellani's Cabaret

Italian and French Cooking. Dance Music 6:30 Till 9 P.M. Supper With Dancing and Cabaret, 10 Till Closing.

THE ONLY PLACE IN TOWN PROVIDING DELICIOUS FOOD WITH ORCHESTRA AND DANCING AND CABARET ENTERTAINMENT

TRY OUR SPECIAL LUNCH IN THE CAFE

Italian and French Dishes, 50¢

Health and Diet Advice

By DR. FRANK McCOY

HOW TO USE MELONS

In the Summer season it is a good plan to cut down on the heavy foods and use the more watery fruits and vegetables. These are best when used by themselves and not in combination with the hearty foods of high caloric value.

Melons may be used freely during their season, if this rule is observed. Although classed as a vegetable, they should be used as you would any of the acid fruits. All melons are of the gourd family and contain about ninety per cent of water, the rest being composed of sugar and the organic minerals and vitamins.

The casaba, which matures in the late Summer, is the melon which keeps the longest without spoiling. It can be kept for as long as two months after gathering. This melon is the largest, outside of the watermelon, often measuring seven or eight inches in diameter, and weighing seven pounds or more.

The early melons, generally classed as muskmelons, are very perishable and should only be used when ripe. If not properly matured they are tasteless, and if over-ripe will cause severe digestive disturbances and poisoning. They must be handled very carefully to avoid bruising, and the housewife should use the greatest care in selecting those not already bruised, and with a good odor.

They are best chilled in a refrigerator, but if cracked ice is relied upon to cool them, it should not be placed inside of the open melon, but the melon should be packed inside the cracked ice and opened and cleaned when ready to serve. This method will preserve the naturally delicate flavor, and not dilute the juice with ice water. No seasoning should be used, with the possible exception of a little salt. If the melon is fit to eat, its flavor cannot be improved even by salt. If not properly matured and ripened, it should not be used under any circumstances.

The Rocky Ford melon is one of the best varieties and one which can be depended upon to be of a superior flavor. However, market styles are constantly changing, as the crossing of varieties is very easy, and has worked many transformations from the original types.

The watermelon is a native of Africa, so the craving of the colored people for this melon seems quite natural. The southern part of the United States raises by far the largest crop for commercial purposes.

All animals will eat the watermelon at every opportunity, and even the carnivorous animals, such as the lion and the dog, will devour it with great relish.

Any of these melons can be used freely during their season, if one is satisfied to make an entire meal of one variety. The thing to do is to use one kind of melon in place of breakfast or lunch, eating as much as desired. If any other food is used at the same time, the noticeable result will be excess quantities of stomach and intestinal gas. While this does not create a poisonous condition, yet the pressure of excess gas should be avoided. This is often the cause of serious congestion of the abdominal organs.

Get the good of this succulent vegetable and avoid any possible harm by using it by itself.

Correspondents wishing to communicate with Dr. McCoy are advised that his address is Builders Exchange Building, Los Angeles, California, U.S.A.

NEW APPLE CROP

VERNON, July 5.—Yellow Transparents, the first of the apple crop, will commence to move in about two weeks. There is not a big quantity of these. The Duchess, of which there is a big supply, will commence to move about one week later than the Transparents, according to present forecasts.

Your Hands Need Cuticura Soap

Every day to keep them soft and smooth. Bathe with either hot or cold water and always dry thoroughly. If chapped, red or rough use hot water and Cuticura Soap, rubbing in Cuticura Ointment after drying, especially at night.

Sample Each Free by Mail. Address Canadian Depot: "Bathgate, Ltd., Montreal." Price, Soap 25c. Ointment 25 and 50c. Talcum 25c.

Cuticura Shaving Stick 25c.

The Luckiest Lady

By RUBY M. AYRES

XLI—GEORGE DECIDES

The drive was a nightmare to the Little Flapper. Hubbard's message lay like a knife against her heart.

Coming home! For what? To what? She dared not think.

There must have been something tragic in Marna's letter to have brought him so hurriedly; something—her thoughts came to an absolute standstill.

It took six weeks to get to England from Shanghai! That meant that he would not arrive before the middle of July. Well, anything might have happened by then; certainly they would be away out of London, if Marna was well enough to go.

"What shall I do? What shall I do?" Biddy asked herself in anguish.

Marna touched her hand.

"What's the matter? You look so fierce! Biddy, is anything the matter?"

"Nothing—nothing!" But Biddy's voice was strained and unnatural, and Marna thought, as she had so often thought, of that day when Biddy had asked her for money, and had not been able to explain why she wanted it.

And she thought, too, of the day she had first seen the Little Flapper, and of the slatternly, drunken woman who had been her mother.

"She comes from a bad stock." So George Paget had said doubtfully. "You never know when murder will out."

Although Marna despised herself for the thought, it remained with her.

Was Biddy doing anything of which she was ashamed? Sometimes it almost seemed like it; and yet, looking at the girl's sweet face and open eyes, it seemed impossible to doubt her.

"She's a darling, and I love her," Marna thought tenderly; and yet—the vague, unhappy suspicion was there, and could not quite be chased away.

"We all want a holiday," she told herself. "It will do us all good to go somewhere fresh and have a change."

But even she never dreamed of the tragic surprise which George Paget suddenly sprung upon them at dinner that evening.

He was looking unusually handsome and pleased with himself, and as soon as the coffee was brought he lit a cigar and looked at his wife.

"Well, have you made up your minds where we are to go yet?"

Marna smiled and shook her head.

"We're always talking about it, but so far we haven't made any decision, have we, Biddy?"

"No; there are so many lovely places, Uncle George."

"So many that you can't make up your minds, eh? Well, I've made 'em up for you."

He beamed like a delighted schoolboy.

"We're going out to Shanghai to see Hugh," he said.

In the silence that followed one could have heard a pin drop.

Marna sat like a marble figure, her eyes fixed on her husband's face.

"Shanghai!" Her lips formed the word silently.

"Often promised him we'd go, don'tcherknow," Paget blundered on.

He was so pleased with himself that he could not see the dismay his announcement had caused. He thought he had been very clever in arriving at such a decision. He thought it was a last handsome apology to his wife for his baseless suspicions.

"Lovely country! Glorious sea trip! Do us all the good in the world. Well, what do you say?"

Marna tried to find her voice and failed, and it was Biddy who said weakly and foolishly:

"Perhaps we shan't be able to get a boat."

In her heart she was hoping wildly that all the boats to China would sink to the bottom of the sea; she felt she was in the throes of a nightmare. Going to Shanghai! When Hugh was already on his way home.

"Oh, I've booked the passages already," Paget said breezily. He felt himself to be a very fine fellow indeed. "You've had long enough to make up your minds, and you haven't done it, so now it's been done for you—eh, what?"

He looked from Marna to Biddy, smiling happily.

"I've left you nearly three weeks to buy all the fal-lals you want," he told them; "we sail on the twenty-first."

The twenty-first! Biddy caught her breath with a little choking gasp.

She looked at Marna—a suddenly radiant Marna, with a rose flush on her cheeks and a new light in her eyes.

Marna was glad—glad! The Little Flapper's heart stood still before the light in Marna's eyes.

They were to sail on the twenty-first—which meant that somewhere on the sea, going out to Hugh, they would pass him, coming home!

* * * * *

The Little Flapper's troubles seemed to grow thick and fast. Dinner was hardly over when Dolly Benson rang up on the 'phone.

"Dolly!" Biddy stared wide-eyed at the maid who brought the message. Dolly was the last person in the world whom she wished to see at that moment. "Why—why I haven't seen her for weeks," she appealed to Marna.

Marna smiled.

"Well, run along and see what she wants," she said.

The Little Flapper obeyed with dragging feet.

"Everything always comes together," she told herself, with a sense of disaster. "And we were so happy!"

She tried to speak to Dolly in a friendly voice, but it was difficult.

"I never expected to hear from you again," she said.

"Never wanted to, perhaps," Dolly retorted rather sharply, from the other end of the wire.

"Don't be silly. Where have you been?"

"Oh, all over the place." There was a little pause, then: "Can I come and see you tomorrow?" the Big Flapper asked.

"No, at least—Marna isn't very well," Biddy made flurried excuses. "She's been very ill, and we're all going away soon. If it's anything important——"

"It is."

"I'll come out to tea with you, then. Where are you staying?"

Dolly laughed rather bitterly.

"Oh, you wouldn't care for the place I'm staying in. I'll meet you at a teashop somewhere—Fuller's, in Regent Street."

"All right. What time?"

"Half-past three."

"If I can."

"Of course you can if you choose," Dolly said sharply.

"All right."

The Little Flapper went back to the drawing-room with a heavy heart.

"She wants me to go out to tea with her tomorrow," she told Marna stiffly.

She tried to speak as if it were nothing out of the ordinary, but she could not meet Marna's eyes.

"You don't seem very pleased about it," Marna said amusedly.

"I'm not." The Little Flapper sat down on her favorite humpty in a forlorn heap. "I'm not such good friends with Dolly as I used to be," she said with a sigh. "She's—well, she's so different to me."

"The Lord be praised!" George Paget struck in devoutly. "Last time I saw that girl, I thought she'd changed beyond recognition. What's the matter with her, eh? What's her mother doin' to allow her to run wild like she is?"

"Dolly's not very good friends with her people," Biddy said reluctantly.

"Poor Dolly! I'm sorry for her," Marna said.

Biddy flushed.

"You needn't be. She—she—" She broke off. "There's no need to be sorry for her," she added rather bluntly.

But in a vague way the Little Flapper felt sorry for Dolly herself when, at a quarter to four the following afternoon they came face to face.

It was a cloudy, chilly day, with a keen east wind blowing, and the violets and daffodils in the Piccadilly flower women's big baskets looked nipped and unhappy.

Dolly looked unhappy, too, in spite of a generous application of rogue and lipstick.

"She looks common!" Biddy told herself, with a little shrinking feeling—"and old!" And yet she knew that Dolly was very little her senior.

"What a smart get-up!" was Dolly's envious greeting. She eyed the Little Flapper up and down. "Cost pounds, I suppose. Is that a real ermine tie?"

"Yes."

"The Paget's must be rolling, simply rolling!" Dolly said bitterly.

She gave an angry twitch to her own cheap fur collar and led the way into the tea-room.

"What's the matter with Marna?" she asked bluntly.

"We don't really know. She's just run down, I think."

"Run down! With all her money! Lucky women like Marna have no right to get run down," Dolly scoffed.

"I don't know that she is so very lucky," the Little Flapper said sharply, then pulled herself up. "Nothing's lucky if you're not well," she amended her words.

"She's moping for Hugh Hubbard, that's what's the matter with her!" the Big Flapper declared. "I know how it feels; I've had some."

"Dolly, what do you mean?"

Dolly laughed mirthlessly.

"I forgot what an innocent you are. Well—it doesn't matter about me and my affairs. I didn't meet you to talk about them."

"Why did you meet me, then?"

The two girls looked at one another steadily across the marble-topped table, and the Little Flapper knew what was coming before she heard it spoken.

"Because I want some money."

Biddy drew back, her face flushing.

"You can't have it—at least, not from me. I told you before how impossible it was . . ."

"I know; but you managed to get it all the same."

"I never could again."

Dolly laughed.

"We shall see. I thought I'd give you the first chance, and if you won't do it I'm going straight to George Paget. It's all bunkum this pretending to shield Marna and keep George in the dark. He knows! Or if he doesn't he's a bigger fool than I thought him. Why, everyone knows. Even the Blairs. That's what John and I had such an almighty row about."

"I don't believe you."

"Don't believe me! It's true, all the same! Ask him, if you like. Mrs. Blair knows. I don't know how she found out, and I don't care; but if you don't help me—"

"Dolly," said the Little Flapper brokenly, "do you know how wicked you are?"

"Wicked!" Dolly shrugged her shoulders. "It all depends what you mean by wicked. Everyone has to have money."

"Why don't you ask your people?"

"My people! Good Lord, I haven't seen them for months."

Tomorrow—Dolly's Threat.

Figures in Manitoba Power Controversy

PREMIER BRACKEN

Who has placed Manitoba's position regarding the Seven Sisters Falls project, one of the most important developments in the history of the Province, before the Federal Government. A spirit of battle is imminent. Colonel Fawcett Taylor, leader of the Conservative Opposition, heads the movement to grant the site on the Winnipeg River to the Manitoba Hydro, while the Government favors granting it to the Winnipeg Electric Co., reserving a block of power for the Hydro.

Memorial Window

MALDEN, England, July 5.—A memorial window to Laurence Washington, great-great-grandfather of George Washington, was dedicated today in All Saints' Church, where the elder Washington worshipped.

It is the gift of the citizens of Malden, Mass., who have presented it in conjunction with the George Washington - Sulgrave Institute. British and American guests attended the unveiling at the church, which was followed by a luncheon on the grammar school grounds.

Relative (admiring baby) — Oh, Charles, she's got her mother's complexion.

Fond Father—Then for goodness sake don't let her swallow it.

The Daily Cross-Word Puzzle

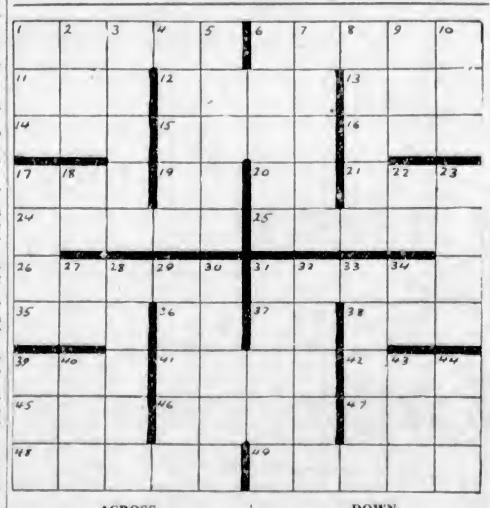

ACROSS

1. Loops.
6. Stings.
11. Arabian name.
12. Unclosed.
13. Wrath.
14. Channel.
15. Baseball team.
16. Insect.
17. Exist.
19. Upon.
20. Doctor (abbr.).
21. River.
24. Wed.
25. Be upright.
26. Chains.
31. Clergyman's house.
35. Society girl.
36. Exclamation.
37. Nickname.
38. Atmosphere.
39. Fictitious name.
41. Carry.
44. Sleep.
45. Those in office.
46. Water pitcher.
47. 102 (Roman).
48. Objects planted.
49. Manner.

DOWN

1. Sack.
2. According to.
3. Saltpeter.
4. Giver.
5. Prickly.
6. Curves.
7. Powerless to move.
8. Head ornament.
9. Sea eagle.
10. Place.
17. In the midst of.
18. Ammon.
22. Within.
23. River of Europe.
27. Prefix: again.
28. Corpulent.
29. Observed.
30. Reveals.
31. Ship's officers.
32. On the lookout.
33. Girl's name.
34. Note of the scale.
39. Pluto.
40. Unit.
43. Be ill.
44. Pastry

■	M	A	S	T	■	R	A	M	S
S	O	D	■	W	O	O	■	E	E R
U	R	■	M	I	■	N	B	■	N E
R	A	I	D	S	■	D	E	B	I T
M	L	X	■	T	I	E	■	S	O U
I	S	■	H	E	■	A	A	■	R R
S	■	R	E	D	O	U	B	T	■ N
I	R	O	N	■	U	■	A	N	T I
N	O	D	■	A	S	K	■	T	O N
G	O	■	K	I	T	E	S	■	O G
■	T	O	P	S	■	N	E	S	T ■

ANSWER TO YESTERDAY'S PUZZLE

At the Playhouses

AMUSEMENTS

Screen

Capitol—"The Lion and the Mouse," starring May McAvoy.

Coliseum — "The Battles of Coronel and Falkland Islands."

Columbia—"The Red Raiders," with Ken Maynard.

Dominion — Greta Garbo in "The Divine Woman."

Playhouse — "Harold Teen," featuring Arthur Lake.

Variety—"Take It From Me," starring Reginald Denny.

Crystal Garden—Dancing and swimming.

PLAYHOUSE THEATRE Hailed as the most laughable farce comedy of the current season, First National's film version of the famous newspaper comedy strip, "Harold Teen," is establishing new records this week at the Playhouse Theatre. The title role is played by Arthur Lake, who is rapidly coming to the fore as one of the screen's greatest comedians, and Mary Brian enacts the part of Lillums, his "sweetie." Lucien Littlefield plays Grandpa Teen. Hedda Hopper is the Widow Hazzit.

CAPITOL THEATRE Emmett Corrigan, playing in Warner Bros.' Extended Run Production, "The Lion and the Mouse," now at the Capitol Theatre, was born in Amsterdam, Holland, where his father was in the French Secret Service. He created many big roles on the New York stage, which he left eighteen years ago for the screen. In "The Lion and the Mouse" he is cast as the confidential advisor of Judge Ross, played by Alec Francis. This week at the Capitol the stage attractions are exceptionally entertaining, and include Miss Orile McLaughlin, former star of the famous "Our Gang Comedies," presenting favorite dances of Mae Murray, Gilda Gray and Clara Bow. Other attractions on this same vaudeville bill are the Cosmopolitan Trio, in a special song and dance revue, and Gladys Hershberger, soprano, in song selections.

COLUMBIA THEATRE Marion Jackson, author and adapter of "The Red Raiders," the current attraction at the Columbia Theatre, based her story on the white invasion into the U.S. Indian territory of the Northwest. Choosing the territory known as the Indian hotbed, and made memorable by the brave stand of Custer, Miss Jackson probed far into the pages of history to gain facts for her thrilling adventure tale. While Montana, the locale of the story, was not the first to be invaded by the white settler, it was this territory where the fiercest battles raged and where the Government succeeded in persuading the Indians to peace and settlement in reservations.

VARIETY THEATRE "Take It From Me," Reginald Denny's latest Universal starring picture, a lively farce comedy, is the feature attraction at the Variety Theatre. It is a picturization of the New York musical comedy hit of the same name, and was directed by William A. Seiter. The cast playing in support of the popular star includes Blanche Mehaffey, Ben Hendricks, Jr., Lee Moran, Jean Tolley, Ethel Wales, Lucien Littlefield, Tom O'Brien and others. Two New York cabarets and a palatial house-boat furnish most of the settings for Warner Bros.' production of "Matinee Ladies," on the same bill, featuring May McAvoy and Malcolm MacGregor.

DOMINION THEATRE Fashions in past years may have been more beautiful than they are this year, but never before have they been as healthful and sensible as they are now, according to Greta Garbo. "Every time I appear in pictures which require costumes, I realize how much better are the fashions of today," says the star of "The Divine Woman," the new Metro-Goldwyn-Mayer production now being shown at the Dominion Theatre. "Sports clothes, which have almost become the American national costume, are the ultimate in comfort and practicability. On the screen my gowns are often elaborate and, sometimes, bizarre, but away from the studio sets I wear sports clothes nearly all the time."

Instructor: "Now don't you think her voice is improved?"

Father: "Yes, but it's not cured."

Well-timed silence hath more eloquence than speech.

CAPITOL

NOW PLAYING

THE STAGE—TWICE DAILY

Miss Orile McLaughlin

Former Star of the "Our Gang Comedies"

Presenting Favorite Dances of Mae Murray, Gilda Grey and Clara Bow

Gladys Hershberger

Soprano Soloist

The Cosmopolitan Trio

Novelty Singing and Dancing

Harold Bechtel, the Singing M.C.

Concert Orchestra

THE SCREEN

Charles Klein's Famous Stage Success

"The Lion and the Mouse"

With

May McAvoy and Lionel Barrymore

CAPITOL COMEDY REVIEW—NEWS

VAUDEVILLE AND PICTURES

Mat.: 25c. Eve. 35c. Children, 10c (all day)

FREE LOGE SEATS—Is Your Name Printed Here?

The Capitol Theatre invites Mrs. P. Luff, 2712 Belmont Avenue, and two friends of her own choice, to be its guests any day this week. Please detach this coupon and present to cashier. A New Name Every Morning. Watch for Yours!

TONIGHT—CASH PRIZES

"The Red Raiders"

Starring Ken Maynard

COMEDY—NEWS—ORGAN

Final Chapter of "The Trail of the Tiger"

COLUMBIA THE FAMILY THEATRE

ROYAL

ONE NIGHT ONLY WED., JULY 11

Moffat Devine Presents

A. Maximilien Langsner M.L.L.C.

CRIMINOLOGIST, TELEPATHIST, HYPNOTIST

Two Hours of Thrilling Entertainment Never Before Seen in Canada

Telepathy, Magnetism, Hypnotism of Animals

The Audience Is Invited to Bring Rabbits and Roosters for Tests

"Langsner presented a programme, which was concluded at 10.30, and which sent those present homeward talking to themselves." —Honolulu Star-Bulletin.

You Will Never Forget It

WEDNESDAY, JULY 11, 1928

ONLY VICTORIA APPEARANCE

Prices: 55c, 80c, $1.05, $1.60—Prices Include Tax

MAIL ORDERS NOW

Box Office Opens Monday, July 9

REGINALD DENNY in

"Take It From Me"

Also

"Matinee Ladies"

With May McAvoy and Malcolm McGregor

Nights: Adults, 25c; Children, 5c. Matinees Wed. and Sat.: Adults, 15c; Children, 5c

VARIETY

Prof. Langsner to Lecture at Royal On Graphology

A. M. Langsner, M.L.L.C., at present on a tour of the globe in the interest of science, will give one demonstration of his wonderful powers at the Royal Victoria Theatre on Wednesday evening, July 11. According to Langsner, there is nothing mysterious in the science which he demonstrates, and he asserts that the same power lies dormant within the reach of everyone, waiting to be developed and used in the service of mankind. Langsner declares that the office of criminologist in the police departments of Europe is considered as necessary and causes no more comment than does the traffic department of the police in Canada. The science of graphology, of which he is claimed to be a master, is taught in France to police officials and is recognized as a necessary part of office work. Through this department, correct descriptions of the writer of anonymous letters, even to their height, weight and color of hair can be determined with absolute certainty.

DOMINION

THIS WEEK

A Magnificent Romance Based on the Life of Bernhardt

'The Divine Woman'

WITH

LARS HANSON

GRETA GARBO

AND

LOWELL SHERMAN

DOMINION COMEDY

NEWS REVIEW

Playhouse

Presents

HAROLD TEEN

Also on the Same Bill

Richard Barthelmess in '21'

Matinees Wednesday and Saturday

Next Week—H.M.S. Hampshire

PRELATE DIES

SALISBURY, England, July 5.—The Right Rev. Monsignor Count Francis Bickerstate-Drew, noted Roman Catholic prelate and chaplain of the British army for many years, is dead here. He was born in 1858 and was ordained in 1884.

COLISEUM

Two More Big Days

Every real red-blooded Britisher should make every effort to see this Better British Picture. It brings home to you the real British bulldog spirit. See the boys in real action. No other showing in Victoria.

Only Two Days More

No Advance in Prices

TOWN LOTS OF COMPANY SELL MORE QUICKLY

Hudson's Bay Company Reports Prosperous Year, Based on State of Trade in Western Canada

FARM LANDS ARE SELLING WELL

In the course of the annual report of the Hudson's Bay Company, presented by the Governor and Committee to the court of proprietors in London, England, acknowledgment is made of the services of the late Mr. George Galt, member of the Canadian committee for sixteen years.

Extracts from the report are as follows:

During the year the buildings in London, Winnipeg and Vancouver have been completed and have assisted in the increase and improvement which has taken place in the company's trade.

Taken as a whole, the results of agriculture were satisfactory. Welcome progress has been made in both mining and manufacturing in British Columbia and the Prairie Provinces, thus widening the basis of the proseprity upon which the company depends.

The accounts in connection with the operations undertaken by the company during the war have been closed. The arbitrary division between departments which has appeared in previous accounts has been eliminated from the balance sheet and the figures of interdepartmental transactions in Canada and London from the dates of closing the accounts of the various departments in Canada to May 31, 1928, are shown in a net sum.

The amount of the capital reserve fund, namely, £510,000, is secured by the value of the London properties, in accordance with the provisions of Clause 9 of the Supplemental Charter of 1912.

FARM LAND SALES

Farm land sales for the twelve months ended January 31, 1928, comprise 263,646 acres for £663,678 9s. 10d., an average of £2 10s. 4d. per acre compared with 271,281 acres for £669,826 8s. 9d., an average of £2 9s. 5d. per acre for the preceding twelve months.

Sales of town lots amounted to £11,740 compared with £6,770 for the preceding twelve months.

After placing £12,000 to a land settlement and advertising fund, the balance to the credit of the land account is £203,836 15s. 5d., including £1,860 1s. 3d., brought forward from last year.

The Governor and Committee recommend a distribution of 10 per cent on which income tax is not payable, in respect of the receipts of the land department.

After bringing in £200,000 from contingency funds no longer required, transferring £50,000 to the insurance fund, £25,000 to a provident and welfare fund and £225,000 to a dividend equalization account, the balance available in profit and loss account is £438,295 5s. 8d.

An interim distribution of 7½ per cent was paid on the ordinary shares in January 1928, and a further distribution of 7½ per cent, less income tax, is now recommended, making a total of 15 per cent for the year from the profits of trade.

The rate of income tax deducted from both the interim and final distributions, after adjustment of 1s. 6d. in the £ recovered in respect of Dominion Income Tax, is 2s. 6d. in the £.

UNSOLD LANDS

On January 31, 1927, the unsold lands in the possession of the company amounted to 2,781,940 acres. During the period under review 263,646 acres were sold, 154,107 acres reverted to the company under cancelled sales; 49,322 acres accrued to the company and 4,352 acres were surrendered to the Government under the agreement of December 23, 1924, leaving, after sundry other adjustments, 2,717,487 acres in hand as at January 31, 1928.

On January 31, 1928, installments outstanding on sales amounted to £2,241,257 compared with £2,529,249 at January 31, 1927. The reduction is due to installments received during the period under review and to irrecoverable amounts, largely against the areas reverting to the company, written off in accordance with the company's policy.

Leading Liberal Paper Approves Byng Selection

LONDON, July 5.—The Manchester Guardian today expresses the opinion that a good deal of the present discussion over the appointment of Viscount Byng as commissioner of the Metropolitan police is misdirected. The Metropolitan force is exceptional among police forces, the newspaper says, and its government remains more autocratic than any other. At a time when its methods are being questioned, there is even more need to appoint a commissioner of proved capacity and commanding position, standing outside the issues of recent controversies.

"It is meagre praise of Viscount Byng to say he has the qualifications," the newspaper continues. "Is it seriously suggested that at the age of sixty-five, with energies unimpaired, a man who has but lately led an army to victory and endeared himself as governor to the people of a British Dominion, is not fitted to handle with firmness and justice the problems of London's police government? We should say that if ever the conditions of the London police demanded appointment of an outsider with the right qualities—and the tradition of going outside the force is a long-standing one—it demands it now."

An old lady was being shown the spot on the old flagship, Victory, where Nelson died.

"This is the spot where Nelson fell," said the sailor guide.

"I'm not surprised," said the dear old lady, with much emphasis, "I've just nearly slipped on it myself."

JULY SALES CLEARANCE

July Savings in Hardware

Garden Hose

½-Inch and 3-Ply Hose in 50-ft. coils. Complete with couplings. July Sale Special at $5.25

Corrugated Cord Hose

Which does not kink. July Sale Special Price, per foot ..... 13¢

Long or Short Handled Spades and Shovels

Your choice. Specially priced at, each $1.10

Dutch Hoes

In long handled English make. In three sizes.
4 Inches wide at ..... 60¢
5 Inches wide at ..... 70¢
6 Inches wide at ..... 80¢

Grass Catchers

With steel bottom and canvas sides. To fit 14 and 16-inch mowers. Special at, each $1.15

Children's Gardening Sets

Comprising hoe, shovel and rake. Each with long handle. Special, per set $1.10

Food Choppers

In household size and fitted with four cutters. Special, each $1.79

Rolling Pins

12-Inch Glass Pins, with varnished handles. Special at ..... 98¢

—Lower Main Floor, HBC

Window Draperies at Savings

Hand-Blocked Cretonnes

Suitable quality for upholstering or slip covers. Finest rep and hand-blocked designs. Values to $1.50. Sale Price, per yard, 75c

Nets and Marquisettes

All-Over Curtain Nets and Colored Marquisettes, grouped for quick clearance. Regular 25c yard. Sale Price, per yard 15c

31 and 36-Inch Cretonnes

Offering a splendid selection of patterns that will add charm to any room. Values to 60c a yard. Sale Price, per yard, 39c

Fast Color Casement Cloths

Double width materials in a highly mercerized quality. All wanted shades, including rose, blue, etc. Values to $1.00. Sale Price, per yard 59c

Silk Striped Damasks

45 and 50 inches wide. Suitable for side drapes. Guaranteed fast colors and unshrinkable. Regular to $2.75 yard. Sale Price, per yard $1.59

Plain Curtain Voiles

40 inches wide, in white or ecru. Extra good quality; in lengths 5 to 10 yards. Sale Price, per yard 25c

—Third Floor, HBC

Rugs and Linoleums at July Sale Prices

Seamed and Seamless Axminster Rugs

Of superior quality, in designs suitable for dining-rooms or living-rooms.
6.9 x 9.0 Sale Price $25.95
9.0 x 9.0. Sale Price $35.00
9.0 x 10.6. Sale Price $39.50
9.0 x 12.0 Sale Price $45.00

Hudsonia Wilton Rugs

Made specially for Hudson's Bay Company from the very finest yarns; superior quality rugs and attractive designs.
6.9 x 9.0. Sale Price $45.00
9.0 x 9.0. Sale Price $59.50
9.0 x 10.6. Sale Price $69.50
9.0 x 12.0. Sale Price $79.50

Linoleums at Saving Prices

Heavy Printed Linoleums

Well assorted, in a wide selection of splendid designs, for kitchens, dining-rooms, etc.; 6 ft. wide. Sale Price, per square yard ..... 69¢

9-Ft. Wide Linoleums

Heavy quality. Good designs. Sale Price, per square yard ..... 98¢

High-Grade Inlaid Linoleums

The patterns go right through to the canvas back, and cannot wear out. This is a heavy quality, and will give the longest service. Sale Price, per square yard $1.45

—Third Floor, HBC

Optical Special Save 15 Per Cent

During this Sale our Optical Department offers a definite discount of 15 per cent on all Eyeglasses and Spectacles. Time payments arranged for those who desire this convenience.

—Mezzanine Floor, HBC

A Special in Comforters

Useful Comforters covered in excellent quality silkoline in attractive floral designs, well filled with fine sanitary cotton. Today, each $2.49

—Main Floor, HBC

A Great Bargain in Aluminumware

Hundreds of pieces and a choice of a dozen different articles—things you need in your kitchen. The assortment includes:

2-Quart Coffee Percolators
2-Quart Double Boilers
5-Quart Convex Saucepans
5½-Quart Potato Pots
8-Quart Preserving Kettles
3-Quart Colanders
14-Quart Round Dishpans
1½-Cup Sally Teapots
6-Quart Convex Kettles
Set of Three Saucepans, 1, 1½ and 2 quarts.
10½-Inch Round Roasters
10-Inch Fry Pans

July Sale, each **89c**

—Lower Main Floor, HBC

Hudson's B

INCORPORAT

Other Stores at Winnipeg, Yorkton, Saskatoon, Edmont

The Second Day of Our July Clearance

Men's Vacation Wear At Substantial Savings

Young Men's Sports Trousers
Sale Price, Per Pair, $3.59

Young Men's Sport Trousers in snappy tweeds. The newest shades and colors. Tailored in this season's smartest models. Finished with belt loops and cuff bottoms; 19 inches at bottom. Sizes for 29 waist to 35 waist. July Sale Price, per pair $3.59

Men's White Duck Trousers at $1.89 a Pair

Good quality White Duck, in a grade that will stand the cleaning. Splendidly made. Well fitting, and finished with belt loops and cuff bottoms. Sizes for 32 waist to 42 waist. July Sale Price, per pair, $1.89

Men's Khaki Trousers at $1.59 Pair

Heavy grade khaki twill. Sturdily built. A quality that will stand hard wear. Double stitched and reinforced at points of strain. Sizes for 30 waist to 44 waist. July Sale Price, per pair $1.59

Men's English Fancy Cashmere Half Hose at 79c a Pair

All-wool cashmere, in fawn and grey shades, with stripes and broken checks. These are all imported goods and really worth $1.00 and $1.50 a pair. All sizes 10 to 11½. Just 100 pairs to clear out this week. July Sale Price, per pair 79c
2 pairs for $1.50

Men's Balbriggan Shirts and Drawers at 49c a Garment and Combinations at 85c a Suit

Penman's Famous Balbriggan Underwear in ecru shade, closely knit, and comfortable for the hot weather; will give long wear. Long or short sleeves and knee or ankle length. All sizes.
Shirts and Drawers, per garment 49c
Combinations, per suit 85c

Shirts, Regular to $1.95 Each, for 98c Each

Smart stripe percales and plain shade broadcloths as well as strong cotton crepe, in stripes on white grounds. All made with pre-shrunk neckbands, and coat style with double cuffs. All sizes, 14 to 17. Regular to $1.95. Price, each 98c

Pyjamas at $1.59 a Suit

Fine stripe percales and plain colored nainchecks, in a big full-sized comfortable style. Made with braid buttonholes and strong girdle. All sizes, 36 to 44, and just 200 Suits to sell. Be early. All at, per suit $1.59

Men's Straw Hats, Regular $1.50, for 98c

New weaves in fancy sennit straw, with black silk ribbons. Hats that have cushion sweat bands, easily fitting, and comfortable on the head. Just sixty Hats to sell. All sizes 6⅝ to 7⅛. Regular $1.50. July Sale Price, each 98c

—Main Floor, HBC

July Sale of Men's Suits

Regular $50.00, $55.00 and $60.00 Suits, Reduced to

44.00

These are all high-grade suits, most of them tailored by Leishman. There's a wide choice of the most desirable fabrics—worsteds, tweeds and imported wool twists. Full range of sizes and perfect fit guaranteed. All art silk lined. July Sale Price $44.00

One and Two-Trouser Suits Reduced to $17.95

Men's and Young Men's Tweed Suits in this season's new colors and new weaves. Also rough blue all-wool serge with two pairs of trousers.

Well tailored clothes. Perfectly fitting. Art silk and serge lined. Double and single-breasted models. The trousers are finished with belt loops and plain or cuff bottoms. Sizes 34 to 44. July Sale Price $17.95

Four-Piece English Golf Suits, Regular $35.00, for $26.95

Smartly Tailored Sport Suits from all-wool Donegal weaves. Patch pocket coats and semi-lined. Choice of two pairs long trousers or one pair long and one pair plus fours.

This is a quality merchandise that you can depend upon for lasting wear and shape retaining. Popular suits for sport or outing wear. Sizes 35 to 44. Regular $35.00. July Sale Price $26.95

—Main Floor, HBC

Continuing the July Sale of Beach and Outing Frocks at 2.98

Regular to $4.95 Values

This is an outstanding and wonderfully timely sale of Women's Beach and Outing Frocks, representing the grouping of two very special purchases. It will appeal particularly to the mothers and daughters who enjoy shopping together, for there are styles for young women, older women, and those who take out-sizes. There are 22 different styles and many varied patterns, trimmings and colors. Cool figured and flowered voiles, for beach, sport or holiday wear; tubfast beach cloths in pretty patterns, just right for Summer frocks of this order, and showing organdie, voile and contrasting trimmings, in sleeveless and short sleeve styles. Sizes from 34 to 48. All one price today $2.98

—Second Floor, HBC

Rayon Silk Teddies

On Sale at 98c

Our silk underwear buyer has claimed this to be the greatest value in years. A purchase of extraordinary value is represented in these 200 Women's Rayon Combinations—just what women, old and young alike, are looking for to wear on the hot Summer days. Made in opera top style with ribbon strap, and lace trimmed. Colors are coral, powder, maize, mauve, pink and peach; also in white. Price, each 98c

—Second Floor, HBC

150 Rayon Singlets

Regular $3.50 for $1.98

An excellent quality Rayon Silk Combination, with bloomer knee, double brassiere, and finished with deep lace top. These would have sold readily at $3.50, but you have the advantage of a special purchase. Shown in peach, apricot, white, pink and Nile. Sizes 32 to 36. July Sale Price $1.98

—Second Floor, HBC

150 Broadcloth Blouses at $1.98

Neat Tailored Broadcloth Blouses in straight or vest fronts. Long sleeves and pointed or convertible collar and smart sport ties. Shown in white or sand. Sizes 34 to 42. July Sale Price $1.98

—Second Floor, HBC

150 Women's Crepe, Gingham Frocks

Special Today at 98c

Inexpensive frocks of this kind are needed for camp and Summer home at this time of year and these are just right and unusually attractive. Shown in neat check ginghams, chambray and cotton crepe. Slip-over styles with kimono sleeves and contrasting trimmings. Sizes 36 to 42. July Sale Price, each 98c

Dainty Hats and Frocks for Wee Maidens

All Our Little Girls' Hats to Clear at $1.98

Dainty little novelty braid, organdie, silk and crepe de Chine Hats in many different styles and trimmings. The collection represents the pick of all our better hats. Regular to $3.50, but all at one price today. July Sale Price, Children's Department, $1.98

Dainty Voile Dresses at $1.98

For little girls of one to six years of age. Fine Swiss Voile Frocks in many different styles; all finished with hand embroidery in figured, flowered patterns, in bright color combinations. Regular $2.75 to $3.95. You'll like these. July Sale Price, each $1.98

Children's Pantie Frocks at 69c

There are 60 only of these little tots' Printed Cotton Pantie Dresses in neat figured and flowered patterns and contrasting trimmings. Four styles in sizes for one to two years. July Sale Price, each 69c

—Second Floor, HBC

120 Women's Broadcloth and Satinette Slips at 98c

For midsummer wear. In a light cotton broadcloth or satinette, with hemstitched opera top. Colors are mauve, peach, sand, sky, rose and pink, also white. Sizes 36 to 42. Regular $1.50. July Sale Price, each 98c

—Second Floor, HBC

100 Rayon Shadowproof Slips

Made from a good quality of rayon silk in opera top style with shadowproof skirt; in peach, Nile, sand, navy and pink. Sizes 36 to 42. July Sale Price, each $1.98

—Second Floor, HBC

75 D & A Corsets at 98c

Made from a durable pink contil for the slight or medium figure. Lightly boned and finished with four hose supporters. July Sale Price 98c

—Second Floor, HBC

120 Light-Weight Girdles to Sell at $1.39

For sports and outing wear and for the holiday season. In a durable pink coutil with rayon stripe. Side panels of elastic webbing and four hose supports. Sizes 21 to 28. July Sale Price $1.39

—Second Floor, HBC

100 Women's Crepe Nightgowns

Cool Cotton Crepe Gowns in a smart figured crinkle crepe, in pink, peach, white, mauve and sunni. Kimono sleeves and round necks. Medium and large sizes. July Sale Price, each 98c

—Second Floor, HBC

40 Girls' Tweed a Bedford Cord Breeches at $2.3 a Pair

Just what many girls will want holiday wear at camp and Sum home.

Made in serviceable novelty Bedford cord, with lacing, poc and belt loops. Sizes for 8 years. July Sale Price, pair, $2

—Second Floor, H

Play Suits and D Suits for Boys

200 Boys' Khaki Coveralls, Price, Per Suit, 79c

Boys' Fancy Trimmed Cove in good wearing quality k Button back, drop seat, close fi neck. Ideal play suits for Sizes 3 years to 8 years. July Price, per suit

Boys' English Sailor Suits, Re Price, $6.00. Sale Price, $4.

All-wool blue serge sailor Regular middy style, with str knickers. A quality suit that give splendid wear and be very coming and smart. Sizes for 4 to 8 years. Regular $6.00. July Price

—Main Floor, H

Specials in Boys Furnishings

Boys' Ribbed Cotton Golf 3 Pairs for $1.00

Fancy Top Golf Hose in fast khaki and fawn. Ribbed style, seamless feet. Ideal for cam holiday because they surely stand hard wear. All sizes, 6 10. July Sale Price, 3 pairs $

Boys' Summer Combinations a a Suit

Soft Finish Cotton Combina that are cool and comfortable Summer wear. Short sleeves knee length. Sizes for boys 6 to 12 years. July Sale Price suit

Boys' Stripe Waists, Regular for 95c

Smart waists with collar atta In neat stripe percales. All July Sale Price, each

Boys' Flannelette Pajamas, Re $2.25, for $1.69

Good quality flannelette in colored stripes. Made in one style. Sizes for boys 8 to 15 July Sale Price, per suit

Boys' Half Hose, Regular 50c 25c a Pair

Smart Art Silk and Cashmere in fancy shades. Sizes for boys 10 to 15 years. July Sale Price pair

Boys' Knit Ties, Regular 50c 25c

Nice ties in smart bright sh Regular 50c. July Sale Pric each

—Main Floor, H

Baby Carriages a Sulkies

At Sale Prices

Ivory Enameled Reed Carri
Well made and comfortable $33.50. July Sale Price

English Style Baby Carria
Finely made and comfortable blue cover. Regular $47.50 Sale Price

Folding Canvas Baby Carri
With all-steel frame. Easy to in your car. Regular $7.50 Sale Price

Reed Sulkies
In ivory finish, with folding h and strong rubber tired w Regular $7.50. July Sale each

—Fourth Floor, H

Bargains in Libr and Den Furnit

Handsome Spinet Desk
In walnut. Just the kind of to appeal to those who appr comfort and convenience i home. Regular $59.50. Jul Price

Large Arm Chairs
In brown leatherette with seats. Regular $14.95. July Price

Table Lamps
In mahogany with double sockets. Regular $13.75. July Price, each

Library Tables in Waln
With one drawer. Long Regular $43.50. July Sale Pr each

Double Pedestal Library T
With drawer. Regular $35.00 Sale Price, each

Mahogany Tables
In half round style and op into 36-inch round table. Sp construction. Regular $44.00 Sale Price

—Fourth Floor,

y Company.

2ND MAY 1670.

, Lethbridge, Nelson, Vernon, Kamloops and Vancouver

Splendid Values in Sheets

Sturdy Bleached Sheets
In a snow white finish. Remarkably free from filling. Size 72 x 90.
Sale Price, per pair $2.66

Heavy Bleached Sheets
In a quality that will give lots of service.
Size 63 x 90, per pair $2.69
Size 72 x 90, per pair $2.98
Size 81 x 90, per pair $3.39

Fine Emerald Sheets
Made from a high-grade cotton of close texture.
Size 63 x 99, per pair $3.19
Size 70 x 99, per pair $3.49
Size 80 x 99, per pair $3.98

Fine Hematitched Sheets
Bleached to snow white.
Size 72 x 90, per pair $4.98
Size 72 x 99, per pair $5.39
Size 80 x 99, per pair $5.85

—Main Floor, H B C

Morning Special

Seconds in Pure Linen Table Napkins

Slightly imperfect, but not enough to affect the wear or appearance. Good assortment of patterns. Values to $4.95 dozen. Special this morning, each **25c**
No Phone Orders, Please

JULY SALES CLEARANCE

Sales Brings Many Additional Bargains

Exceptional Values Mark the Clearance of Women's Ready-to-Wear

Printed Frocks

Values to $11.95 for $5.75

his is an astounding bargain in the ost popular frocks of the season. A uge assortment of printed silks, printed icochene, diviochene and crepe de cilia, in new one and two-piece styles, with eated and frilly skirts, long sleeves and ew necklines. Lovely floral and spot atterns in bright and subdued colorings. izes 16 to 42. July Sale rice **$5.75**

Afternoon Frocks

Values to $19.95 for $10.95

his wonderful offering includes frocks materials of crepe satin, flat crystal d georgette crepe, for afternoon wear, the latest draped two-piece and pleated styles. Dainty trimmings of shoulder ouquets, jeweled ornaments, fancy lace raid, embroidery and applique work. hown in many new colors and also in ack. Assorted sizes. July ale Price **$10.95**

Sport Frocks

Values to $16.50 for $8.95

wonderful assortment in plain and ncy balbriggans, Kasha cloth, fancy epes and silk and wool mixtures. The test one and two-piece effects with ouped pleats in skirts, new collars and eves with cuffs. Colors of sand, rose, ral, green, blue and orange. ly Sale Price **$8.95**

—Second Floor, H B C

Model Coats at Half Price

Exclusive Model Coats in the season's most advanced styles with cape and scarf effects, huge cuffs, etc. Materials are of genuine Kasha, satin cloth, tricotine and Poiret twill and peau de peche. Trimmed with selected furs and exquisitely lined.

Coats formerly $65.00 now **$32.50**
Coats formerly $69.50 now **$34.75**
Coats formerly $75.00 now **$37.50**
Coats formerly $79.50 now **$39.75**
Coats formerly $89.50 now **$44.75**

Model Coats, Values to $59.50—Reduced to $31.95

Individual models in straight-line, draped and tailored effects, in the most exclusive styles, materials and colors showing all the season's newest features. Some charming colors, also navy and black, with trimmings of rich Summer furs, novelty belts and furrings. Exquisitely lined. Sizes 16 to 38 and 42½ to 48½. July Sale Price **$31.95**

—Second Floor, H B C

Trimmed and Ready-to-Wear Hats

Values to $4.95 for $1.95

The collection includes silk and Ajour braid Hats with crowns softly draped and embroidered in pretty designs. Plain soft pliable tagel braid made into most becoming ready-to-wear hats and finished with just a trim of good ribbon. Small and medium large brims and many matrons' hats as well as styles for the young miss. Values to $4.95, for **$1.95**

—Second Floor, H B C

,000 Pairs Women's Hose to Clear Today

Women's Thread Silk Hose at $1.39
de from pure thread silk and finished with neat hemmed top. Reinforced at toes and heels. standards, but imperfections are slight and will interfere with the wear. Shown in a good selec of colors. Sizes 8½ to 10. $1.95 lity. July Sale Price, per pair **$1.39**

omen's Silk and Wool Hose, Regular $1.50, for 98c a Pair
se are serviceable, good wearing, and splendidly ng Hose. Suitable for street or sports wear. y come in diamond effects, and are shown in rose, mist, Tuscan, nude, blue fox and aluminum, s 8½ to 10. Regular $1.50. July Price, per pair **98c**

Women's Silk Hose at 69c a Pair
Made from pure thread silk, with reinforced soles, toes and heels. Silk to the welt and with neat garter hem. Also seamless knit thread silk reinforced with rayon. A good variety of Summer shades from which to choose. July Sale Price, special, per pair **69c**

Women's Silk and Lisle Ribbed Hose at 69c a Pair
Good Ribbed Silk Hose, reinforced with mercerized lisle. Made with elastic top and neat ankle and narrowed foot. Choose from aluminum, nude, French nude, grain, champagne, pearl-blush, white or black. Sizes 8½ to 10. Every pair a perfect pair, at **69c**

—Main Floor, H B C

uly Sale of Women's High Grade Footwear

are offering our most up-to-date women's footwear at greatly reduced prices. The dens are really distinctive and the values exceed anything we have been able to offer in past.

GROUP ONE
footwear, made of the t materials in style n in dawn, beige, cocoa n, black kid and patent er on Colonial pump s; 2 and 3-eyelet ties and effects. Also cut-out t leather sandal effects. ce of Cuban, Spanish and heels. Values to $12.00. Sale Price, per pair
6.45

GROUP TWO
This consists of some of the latest models. Manufactured by such well-known firms as Smardon, Craft, Empress and Myles. Shown in colored calf and kid in rose blush, honey beige, rosewood, patent, black and white kid. Styles of gore pumps with buckles to match; also 3-eyelet Oxfords with suede and reptile trimming. Tan strap models with lizard trimming and three-eyelet tie pumps with combination colors, Cuban, Spanish and spike heels. Values to $11.50. July Sale Price, per pair
5.95

GROUP THREE
Displaying a very wide range and variety of the latest season's footwear. Shown in all the newest patterns and colors, including shell, grey, blonde, tan, rose-blush and patent leathers. Styled in plain strap pumps, cut-out instep strap styles, and 2 and 3-eyelet ties with reptile trimmings to match. Choice of low, Cuban and Spanish heels. Values to $7.00. July Sale Price, per pair
4.45

—Main Floor, H B C

Today's Specials in Drug Sundries

Pinkham's Vegetable Compound for ..... 89¢
Scott's Emulsion, $1.30 size ..... 98¢
Gin Pills, 50c size, 2 for ..... 69¢
Bayers' Aspirin, 2 dozen ..... 39¢
Andrew's Liver Salts ..... 29¢
and ..... 49¢
Phillips' Milk of Magnesia ..... 46¢
Glycerine and Rose Water ..... 16¢
Listerine, large size ..... 88¢
Mentholatum, large size ..... 49¢
Mosquito Chaser, liquid, 2 ozs. 19¢
Painkiller, 50c value ..... 29¢
Camphor Squares, 2 for ..... 19¢
Healing Salve, 50c size ..... 29¢
Old Dutch Toilet Tissue, new shipment of rolls and flats.
Tissue Rolls, 3 for ..... 40¢
Tissue Flats, 3 for ..... 49¢
1-lb. (Vaseline) Petrolatum ..... 23¢
Absorbent Cotton, 1-lb. rolls ..... 53¢
Kotex, 75c size ..... 55¢
Tonic Stout (English), double size packet ..... 59¢
5-Ft. Syphon Lengths ..... 19¢
Kasagra, 50c size ..... 38¢
Creolin, 50c size ..... 33¢
Morton's Castor Oil, large size; blue bottle ..... 24¢

—Drugs, Main Floor, H B C

Smokers' Specials for Today

Briar Pipes. Special at 3 for 95¢
Leather Tobacco Pouches, $1.00 value ..... 87¢
Extra Strong Oil Silk Pouches, roll up style; $1.00 value ..... 87¢
Metal Match Cases ..... 43¢
Rustic Finish Briar Pipes, $1.00 value ..... 69¢
Genuine Meerschaum Pipes, real amber stems (cased), each, $5.50

—Main Floor, H B C

Sale Bargains for Art Needleworkers

Stamped All-Linen Pillow Cases
We have received in time for the sale these splendid cases made of lovely quality white linen, hemstitched and stamped for embroidery in four good designs. Size 42 inches. July Sale Price, each, 79¢

Stamped Linen Luncheon Sets
All-linen sets, with colored striped border. Several good designs from which to choose. The set includes four serviettes to match. July Sale Price, each ..... 79¢

Brown Linen Pieces
Stamped for scarves, centres and cushion covers. Effective designs for French knot, outline and darning stitch. Scarves, 18 x 45 inches. Cushion covers, 18 x 22 inches. Oval centres, 17 x 36 inches. July Sale Price, each ..... 39¢

Stamped Teacloths
Several good designs stamped for French knots and outline embroidery. Cloths with serviettes to match. July Sale Price, per set, 55¢

Stamped Linen Crash Towels
Attractive towels with colored hemstitched border. Size 15 x 30 inches. July Sale Price, each ..... 39¢

Seven-Piece Bedroom Set
Stamped on white needleweave in effective floral and basket design. The set includes scarf, 18 x 45 inches; small scarf, 14 x 34 inches; three-piece vanity set and pin cushion top and back. July Sale Price ..... 89¢

—Mezzanine Floor, H B C

Lace Bedspreads

Clearing at Low Prices

These particularly pretty and attractive bedspreads have been greatly reduced for our July sale, as you will realize when you have read the following figures:

Size 72 x 90 inches. Regular $5.95. Sale Price $3.98
Size 90 x 100 inches. Regular $7.50 and $7.95. Sale Price $4.98
Size 90 x 100 inches. Regular $7.95, $8.95 and $9.50. Sale Price $5.98

—Main Floor, H B C

Women's Novelty Handbags

Regular to $6.50 for $3.49

Underarm, pouch and hand strap models in a splendid choice of newest styles for present wear. Nicely fitted and with smart, attractive tops. Regular to $6.50. Specially grouped for Saturday at **$3.49**

—Main Floor, H B C

Savings on Silks

Beautiful, lustrous, sheer quality silks in every wanted weave and color. A dazzling array to choose from at savings quite unusual.

Plain and Novelty Silks, Values to $1.95 for 98c a Yard

Included in the collection are 38-inch Celanese silk voiles in a large range of colors; 36-inch printed silk crepes in many desirable patterns; 36-inch pure silk crepe de Chine; 36-inch satin brilliants; 36-inch colored taffetas; 54-inch Filtex lingerie silks in all wanted colorings. Values to $1.95. July Sale Price, per yard **98c**

Printed Silk Crepes de Chine, Value $2.95 for $1.49 a Yard

An exceptionally low price for these beautiful printed crepes de Chine in neat printed effects and wonderful color combinations. Width 36 inches. Today, Special Price, per yard **$1.49**

Heavy Flat Silk Crepes, Regular $3.50 and $3.95, for $2.98 a Yard

Heavy Flat Silk Crepes of superbly rich texture that will fashion into smart frocks for evening, afternoon and street wear. Large range of colorings, including powder, saxe, Copenhagen, coral, rose, pearl, sand, tanagra, purple heather, pirate, fuchsia, apricot, aqua, palm, birch and pink. Today, Special Price, per yard **$2.98**

Plain and Novelty Silks, Values to $3.50, for $1.69 a Yard

Choose from crepe satins, broche crepes, flat crepes, taffeta papillon, silk Cantons and other weaves. Good range of colorings, but not all colors in each line. Today, Special Price, per yard **$1.69**

High-Grade Spun Silks for 49c a Yard

Standard quality Spun Silks in weight for frocks, slips, lingerie, drapes, etc.
Shown in all wanted colorings, including pink, peach, apricot, aqua, sand, grey, mauve, pirate, maize, rose, rose beige, coral, turquoise, saxe, powder, Copenhagen, sky, spruce, birch, black and natural. Width 29 inches. Today, Special Price, per yard **49c**

Miss Anna Fennell, of the Vogue Pattern Service

Is Here to Help You With Your Costume Problems

Miss Fennell will be in our pattern department today and Saturday to consult with customers. Bring your dressmaking problems to her. She will advise you in the choice of style appropriate to your own individual needs, and she will show you how easy it is to cut out a dress or coat or any other garment from a Vogue pattern. She will explain why Vogue patterns fit so well and even why they cost just a few cents more.

—Main Floor, H B C

Boys' Long-Trouser Suits

Knicker Suits and Bloomer Suits

All at One Price **9.95**

Boys' Long-Trouser Suits
Coat, vest and longs. Double or single-breasted. Right up-to-date in style and color. Smart fitting. A large choice of new tweeds and navy serges. Regular prices to $15.95. July Sale Price **9.95**

Boys' Two-Bloomer Suits
Double, single or belted styles. A tremendous stock from which to choose. Shown in the latest tweeds and navy serges. Perfectly fitting clothes. Sturdily built to give extra good wear. Sizes for 10 years to 18 years. Former prices to $18.50. July Sale Price **9.95**

Boys' Two-Knicker Suits
Stylish double and single-breasted coats. Made of all-wool tweeds and navy serges. A splendid showing of snappy tweeds for boys' wear. Well tailored and perfectly fitting clothes. Sizes for 6 years to 14 years. Regular prices to $16.50. July Sale Price **9.95**

—Main Floor, H B C

Friday and Saturday Specials in Pure Food Supplies

Finest Quality New Zealand Creamery Butter, per lb. ..... 46¢
3 lbs. for $1.35
Seal of Quality Creamery Butter, per lb. ..... 45¢
3 lbs. for $1.32
Pure Bulk Lard, per lb. ..... 19¢
3 lbs. for ..... 55¢
Domestic Shortening, pkg. ..... 19¢
Selected Smoked Picnic Hams, per lb. ..... 23¢
Smoked Boneless Cottage Rolls, per lb. ..... 32¢
Sweet Pickled Picnic Hams, per lb. ..... 22¢
Sweet Pickled Cottage Rolls, per lb. ..... 31¢
Shamrock Brand Side Bacon, per lb. ..... 52¢
Shamrock Brand Mild Cured Hams, half ham, per lb. ..... 34¢
Whole Ham, per lb. ..... 32¢
Mild Quality Cheese, per lb. ..... 30¢
Imported French Roquefort Cheese, per lb. ..... 60¢
Dutch Edam Cheese, per lb. ..... 40¢

Delicatessen Section

Sliced Corned Beef, per lb. ..... 30¢
Swift's Premium Boiled Ham, per lb. ..... 55¢
Sliced Jellied Ham, per lb. ..... 30¢
Sliced Veal Loaf, per lb. ..... 40¢
Sliced Pressed Beef, per lb. ..... 50¢
Sliced Baked Ham, per lb. ..... 65¢
Our Own Make Potato Salad, per lb. ..... 20¢

Pastry Counter Specials

Delicious Slab Cake, made in our own bakery.
Plain, Seed and Light Fruit Cake, per lb. ..... 40¢
Genoa and Cherry Cake at, per lb. ..... 45¢
Rich Dark Fruit Cake, lb., 50¢
Simnel Cake, per lb. ..... 50¢
Swiss Rolls, each ..... 20¢
Supreme Soda Biscuits, in wooden boxes containing about 4½ lbs., each ..... 58¢
Christie's Assorted Biscuits, 1-lb. package ..... 38¢

Our Special Breakfast Tea, lb., 53¢
3 lbs. for $1.55
Our Own Ceylon Broken Orange Pekoe Tea, per lb. ..... 63¢
3 lbs. for $1.85
Imperial Blend Freshly Roasted Pure Coffee, per lb. ..... 52¢
Our Special Blend Freshly Roasted Pure Coffee, per lb. ..... 45¢
Finest Quality B.C. Granulated Sugar, 20-lb. paper sack $1.50
100-lb. sack $7.25
Braid's Lanka Tea, 1-lb. pkg., 59¢
Maxwell House High-Grade Coffee, 1-lb. tin ..... 67¢
Blue Mountain Brand Singapore Pineapple, 2 tins for ..... 25¢
Empress Brand Pure Strawberry Jam, 4-lb. tin ..... 72¢
Shirriff's Seville Orange Marmalade, 4-lb. tin ..... 62¢
Libby's California Bartlett Pears, No. 2 tin ..... 28¢
Libby's California Sliced Peaches, No. 2 tin ..... 24¢
Sugar Crisp Corn Flakes, 3 pkgs. for ..... 25¢

Fruit and Vegetables

Choice Cantaloupes, each ..... 15¢
and ..... 20¢
Nice Cooking Plums, 2 lbs. 25¢
Honeydew Melons, each ..... 35¢
Local Hothouse Tomatoes, lb., 20¢
Local Hothouse Cucumbers, each, 15¢, 20¢ and ..... 25¢
Fresh Head Lettuce, each ..... 5¢
New Green Peas, 4 lbs. for ..... 25¢
Finest New Potatoes, 6 lbs. 25¢
Carrots, Beets, Green Onions, 3 bunches for ..... 10¢
Good Sound Cooking Onions, 6 lbs. for ..... 25¢
Casaba, Watermelon, Peaches and Apricots

—Lower Main Floor, H B C

Friday and Saturday Meat Specials

Local Mutton
Legs and Loins, per lb. ..... 31¢
Shoulders, whole or half, lb. ..... 21¢
Breast for stewing, per lb. ..... 15¢

Veal
Legs, whole, average 10 lbs., per lb. ..... 35¢
Loins and Ribs, per lb. ..... 38¢
Shoulders, per lb. ..... 28¢
Veal Stew, per lb. ..... 15¢

Spring Lamb
Legs and Loins, per lb. ..... 42¢
Shoulders, whole or half, lb. ..... 29¢
Lamb Stew, per lb. ..... 25¢

Pork
Legs, whole, 10 lbs. to 14 lbs., per lb. ..... 25¢
Loins and Fillets, per lb. ..... 30¢
Shoulders, cut to suit, lb. ..... 25¢
Side of Pork, per lb. ..... 28¢

Prime Steer Beef
Sirloin and T-Bone, per lb. ..... 38¢
Aitch Bone and Sirloin Tip at, per lb. ..... 35¢
Prime Rib Roast, per lb. ..... 28¢
Rump Roast, per lb. ..... 28¢
Thick Rib, per lb. ..... 25¢
Plate Beef and Pot Roast, lb., 18¢
Briskets, per lb. ..... 15¢

Poultry
Fresh Fowl, lb. ..... 28¢ and 33¢
Fresh Chicken, lb. ..... 40¢ and 45¢
Fresh Rabbits ..... 30¢

Sausages
Imperial Pork Sausages, lb. ..... 30¢
Beef and Pork Sausages, lb. ..... 20¢
H B C Beef Sausages, lb. ..... 15¢

Fish
Smoked Fillets, per lb. ..... 20¢
Haddies, per lb. ..... 18¢

—Lower Main Floor, H B C

PUBLIC AFFAIRS COURSES URGED

MR. JUSTICE M. A. MACDONALD DELIVERS ADDRESS BEFORE ROTARIANS

The Perils of Democracy Are Outlined to Clubmen—C.M.A. Leader to Be Club Speaker Soon

Establishment of courses in public affairs in the universities was advocated by Mr. Justice M. A. Macdonald, of the British Columbia Court of Appeal, in an address which he delivered before the Victoria Rotary Club yesterday in the Empress Hotel ballroom. Such a policy would, in a few years, turn out a large supply of material from which the people would be able to select trained administrators.

Mr. Justice Macdonald spoke to the Rotarians on the theme, "The Perils of Democracy." His remarks were frequently punctuated with applause.

His Lordshtp pointed out that democratic forms of government were the best yet devised by man, but possessed certain weaknesses which only exposure could eradicate. Democracy presupposed a loyal, moral and intelligent people, but to many students the system had been a deep and bitter disappointment.

MEANING OF DEMOCRACY

The speaker said democracy today did not mean the equal sharing of the government of the country, as was the condition when the ancient Greeks evolved the system. The term democracy was now understood to mean the equal sharing in the selection of administrators, declared His Lordship.

Pointing out that nations take centuries to fall, the speaker showed that in all instances bad government had preceded collapse. The party government had no place in the democracy of the ancients, and was like a vine clinging to a fruitful tree. Close scrutiny and careful pruning were needed to prevent the vine of partyism from killing the tree.

President Herbert Anscomb, on behalf of the Rotary Club, extended the Rotarians' appreciation to His Lordship for his instructive address.

MR. SIMMS TO SPEAK

The Rotary Club's regular meeting on Thursday, July 19, will be held in the banquet hall of the Crystal Garden. The speaker will be Mr. L. W. Simms, of Saint John, N.B., president of the Canadian Manufacturers' Association. Local members of the C.M.A. and delegates to the convention of the Pacific Northwest Real Estate Association will be invited to join the Rotarians at this gathering.

The club has accepted an invitation from the directors of the B.C. Worsted Mills, Limited, to visit its plant on Dallas Road, on July 26. The operations of the mill will be explained to the clubmen by Mr. John Moore, the managing director.

An invitation has been received by the club to be represented at the Pacific Rotary Conference, which will take place in Tokio, Japan, on October 1 and 2.

In British Columbia Court of Appeal

In re the Notaries Act: This was an appeal from an order made by Judge Thompson, a County Court judge, sitting as a local judge of the Supreme Court. Mr. J. A. Stewart, a Provincial Government official, applied pursuant to the Notaries Act for appointment as a notary. The applicant set out that he desired to practice in Cranbrook but, as he was a government official subject to change of residence at the orders of his department, the judge appointed him a notary public for the province. The Law Society attacked the appointment on the grounds that the judge had no power to make it, but that the power was confined to the Supreme Court or a judge thereof; that notice of the application had not been given to the Law Society, and that there had not been shown on the application a need for a notary in the territory applied for.

The Court of Appeal did not rule on the two minor points, but, following its decisions in Hanna vs. Costerton (1918) 26 B.C., 347, and Royal Trust Co. vs. Austin Hotel (1918) 26, B.C. 353, allowed the appeal on the question of want of jurisdiction, and set aside the order.

Mr. Leighton for appellant; Mr. Bass for respondent.

Hay vs. Naginah Singh: Appeal from a judgment of Mr. Justice W. A. Macdonald in a claim for $2,500 and interest due under a mortgage debt. The appeal was based on the grounds that the plaintiff should have proved before the trial judge that the mortgage was a valid and subsisting debt, and should have produced evidence of the mortgage at the hearing. There was also a question of delay on the part of the plaintiff in not exercising his option of proceeding to enforce payment within a reasonable time after default.

The court dismissed the appeal. Mr. O'Halloran being for appellant (defendant) and Mr. J. R. Green for the respondent.

McSorley vs. Murphy: An appeal and cross-appeal from the judgment of Mr. Justice Morrison at the trial. Plaintiff owned the King Edward Hotel at Revelstoke, and the defendant was lessee and manager of the Revelstoke Hotel. An arrangement was made between the parties, by which the plaintiff gave the defendant an option for one year for the purchase of the King Edward, with possession, at a price of $45,000, with a cash payment of $15,000, balance to be arranged. Defendant went into possession and during the year put the hotel on a paying basis. During this period plaintiff sought to be released from his option, but defendant refused. Eventually plaintiff required the whole payment in cash, but defendant tendered the $15,000, which was refused. On October 31, the day after the expiration of the option, defendant sought plaintiff to pay him the balance but he had gone to Vancouver, and later a writ was issued claiming possession and an accounting. Defendant counter-claimed for damages. The trial judge found that the action of the plaintiff was not reasonable or fair.

Argument was concluded and judgment reserved: Mr. Manson for appellant; Mr. W. M. Griffin for respondent.

MAJOR BLAIR WINS VICTORIA MATCH AT HEALS

Canadian Oarsmen Advance at Henley by Winning Their Races

Joe Wright Defeats David Collett, While Jack Guest Outdistances T. Saunders — Will Be Opponents Today

HENLEY, Eng., July 5.—Both Joe Wright, and Jack Guest, Toronto scullers, won their first heats in the historic Diamond Sculls at the Henley Royal Regatta today. One of them will be eliminated tomorrow, for Wright and Guest meet in the semi-final.

The final will be rowed on Saturday. This afternoon Wright defeated David Collett of the Leander club, one of Britain's greatest scullers, by two and a half lengths, in 10 minutes 6 seconds. Last year Wright defeated Collett in the preliminaries only after Collett collapsed near the finish line. In the final, the Canadian struck a boom near the finish and lost to R. T. Lee, of Oxford. Lee won his heat yesterday, and it is possible he will again face Wright in the final.

Guest easily defeated T. Saunders, of Eton Vikings, by five lengths in 9 minutes 58 seconds.

STIFF WIND BLOWING

The comparatively slow time of the Canadians for the mile and 550 yards was explained by the stiff wind blowing off the Berkshire shore.

Wright, under good conditions, has covered the course well under nine minutes.

In the third Diamond Sculls heat rowed today, D. Guye, London Rowing Club, defeated H. de Kok, of South Africa, by a lengh, in 10 minutes 27 seconds.

Saunders, who was Cambridge University stroke in 1923, started at a faster stroke than Guest, sculling twenty-two strokes in the first minute, and twenty-nine in the second, whereas the Canadian got in twenty and thirty-six respectively. It was a good race to the island, with Guest gaining gradually all the way.

The Canadian led by three-quarters of a length at the first signal. Near at the barrier at Remenham, Saunders' scull hit a pile and he lost two lengths. At the half mile post Guest led by two and a quarter lengths. The Eton man then spurted repeatedly, but failed to make any headway on the Canadian, who drew further ahead to win easily.

JUST PADDLES HOME

Guye just paddled home in his heat with De Kok. Both got away well and at the first signal the London man had a lead which he gradually increased to two lengths, and at the half mile to three lengths. At the third signal De Kok made a strong effort, but he could not threaten Guye.

Wright met Collett late in the afternoon. Though the Leander man was acknowledged the Canadian's "most dangerous opopnent," Wright led throughout. The first half minute Wright got in seventeen strokes to Collett's eighteen. Wright sculled thirty-two in the first minute to Collett's thirty-three. Collett took a slight lead in the first few strokes, but Wright's longer strokes almost immediately thrust his shell in front and he had a lead of one and a quarter lengths at the first signal. This was increased to two lengths at the half mile.

Wright did not steer any too well, but he was two and a half length ahead at Fawley, reached in 4 minutes 41 seconds. Wright increased his speed to meet Collett's hard spurt along the enclosure near the finish and lasted well to stave off Collett's threat, winning comfortably.

R. T. Lee, of Oxford, who defeated Joe Wright, of Toronto, in the final of the Diamond Sculls last year, won his heat in the same today, defeating H. Edwards, Old Westminsters, by two and a half lengths, in 9 minutes 28 seconds.

THE ORIGINAL PADDLER

Generations ago when the white man was unknown on our coast, the Indians had developed the art of manufacturing canoes in one piece, which was burned and dug out with small hand tools; from the giant Western red cedar trees.

The canoe to this coast was what the camel was to the desert. It was to the Indians of this region what the horse was to the Arab. It was the apple of the Red Man's eye, and the object of his solicitous attention and affection. The art of canoe making probably reached its highest development in the world amongst the "Haidas," of the Queen Charlotte Islands.

No white man knows at what time the first Indian started to hollow or burn out their fishing canoes, but history tells us that Captain Cook, the first Britisher to set foot on Vancouver Island, March 29, 1778, was greeted at Nootka Sound by three "dugouts," and within a short time after the dropping of his anchor many canoes soon gathered about the ship, and at one time no less than thirty-two were observed, each carrying from three to eight persons, men and women. One of the little vessels attracted particular attention to the party on account of its emblazonment of a bird's eye and bill of an enormous size.

CAME DOWN FRASER IN CANOE

It will be remembered also that Alexander Mackenzie, the first white man to reach the Coast, coming by the overland route in 1793, navigated the many rivers of British Columbia in the native canoes, and Simon Fraser came down the famous Fraser River, thinking it was the Columbia River, landing at Musqueame, near New Westminster. During this treacherous journey down the river Indians acted as guides in their frail craft.

When the Hudson's Bay Company's adventurers came into our waters 100 years ago, they found the Siwash tribes well supplied with fast canoes. Many of these were sixty feet long. In 1804 Captain Urey Lisianski, of the Imperial Russian Navy, who visited Southern Alaska, wrote of huge war canoes ninety feet long, carrying sixty Indian braves and their fighting weapons.

Before the introduction of iron tools, the making of a canoe was a work of much difficulty. Their hatchets were made of stone, and their chisels of mussel shells, ground to a sharp edge by rubbing them on a piece of sandstone.

Records show that the best canoes on the Coast were made by the Clyoquots and Nittinats on the West Coast of Vancouver Island, the cedar there being of a quality greatly superior to that of other districts.

Although the Indians did not attempt to preserve their craft by the use of paint or varnish many of these old canoes are still in existence, and the cedar dugouts are so well built and have lasted so long, they are a constant source of wonder to modern boat builders who can only speculate how the Indian with his limited equipment built such true-riding and easy-to-paddle craft.

(Next—"The Original Art of Canoe Making.")

HANDICAP TENNIS NEARING FINISH

Finalists Will Be Named at Victoria Club's Tournament Today —Close Play Features Matches

With today's schedule completed all the events in the handicap tournament at the Victoria Lawn Tennis Club will have reached the finals. All matches are semi-finals, except the ladies' doubles, which will be completed.

In the men's open singles, Noel Radford reached the finals when he eliminated H. R. Leech in a hard three-set struggle. Radford will meet the winner of the Gordon-Hocking match for the title. Doreen Swayne and Mary Campbell will meet in the finals for the ladies' open singles.

The finals are scheduled for tomorrow at 1:30 o'clock. As there are six to be played, two of these being five-set matches, players are asked to be on hand sharp at the time allotted.

Yesterday's results follow:

MEN'S OPEN SINGLES

D. M. Gordon beat D. Campbell, 4-6, 6-3, 6-3.

Ben Hocking beat Eagle, 6-4, 6-2.

R. Radford beat H. R. Leech, 6-2, 9-7, 6-4.

LADIES' HANDICAP DOUBLES

Mrs. and Miss Archibald, scratch, beat Miss Cass and Miss Bass, minus ½15, 8-6, 5-7, 6-3.

MEN'S HANDICAP DOUBLES

Bob Schwengers and Brown scratch, beat J. Matson and H. G. Christy, minus ½15, 5-7, 6-3, 6-1.

Radford and Hocking, minus 30.4, beat Scott-Mason and Mogg, minus 15.3, 6-3.

LADIES' HANDICAP SINGLES

Miss H. Campbell, scratch, beat Mrs. Mogg, ½15, 8-6, 6-3.

Miss N. Billings, plus 15.3, beat Miss D. Swayne, minus 15, 8-10, 6-1, 8-6.

MEN'S HANDICAP SINGLES

Eagle beat Hocking by default.

MIXED HANDICAP DOUBLES

Mr. and Mrs. Garrett, minus 30, beat Miss Billings and Streatfeild, plus 15, 6-2, 6-1.

LADIES' OPEN SINGLES

Miss Campbell beat Mrs. Mogg, 6-3, 6-2.

TODAY'S DRAW

The draw for today follows:

2:30—Miss Miller and E. S. Brown vs. Miss Campbell and H. R. Leech.

3:00—Miss Nelson vs. Miss N Billings; Miss McAnally vs. Miss H. Campbell.

4:00—Miss Miller and Miss M. Campbell vs. Miss V. Punnett and Miss Lang.

5:00—Hodgson plays Gordon; Radford and Hocking play Schwengers and Brown.

5:30—Mr. and Mrs. Garrett vs. Mr. and Mrs. Ismay.

6:00—D. M. Gordon vs. Hocking. Final Ladies Doubles—Mrs. Archibald and Miss Archibald vs. winner of Miss Punnett and Miss Lang vs. Miss M Campbell and Mrs. Miller. Radford vs. Eagle.

THE LEADER OF THE LEAGUES — — By Ripley

American Doubles Teams Go Under in Wimbledon Tennis

Australian Pair Triumphs Over Tilden and Hunter, While French Down Lott and Hennessy—Helen Wills Only U.S. Player Left

WIMBLEDON, Eng., July 5.—Beaten first by Australia and then by France, America's two remaining doubles teams, Bill Tilden and Francis Hunter, and George Lott and John Hennessy, were swept out of the Wimbledon tennis championships today, leaving only Helen Wills in the singles and Miss Wills and Hunter in thes mixed doubles. Miss Wills may wear her Wimbledon crown another year without further opposition. Senorita Ella de Alvarez, her scheduled opponent in the finals, is suffering an attack of laryngitis, and will not be able to play tomorrow. If she is unable to take the court Saturday, the American girl will win by default.

HELEN WILLS

Conquerors of the two American teams today, Gerald Patterson and John B. Hawkes, who defeated Tilden and Hunter and Henri Cochet and Jacques Brugnon, who turned down Lott and Hennessy, will meet Saturday for the doubles title, surrendered by Tilden and Hunter.

Patterson and Hawkes defeated William T. Tilden and F. T. Hunter, 7-9, 7-9, 6-4, 6-4, 10-8.

NINE CENTURIES IN O. C. CRICKET

Woolley, of Kent, Tops List With Fine 160—Several Bowlers Show Up Well

LONDON, July 5.—Batters and bowlers shared honors in today's cricket. No less than nine centuries were made.

Of the centuries scored, the finest were the 160 of Woolley (Kent), against Leicestershire; the 152, not out, of Shipman (Leicestershire), and the 156 of Mead (Hampshire), against Essex.

Others to break into three figures were Robins and Killick, of Cambridge, with 103 and 101, respectively; Ducat, of Surrey, with 121; Haig, of Leveson-Gower's XI, with 101; Cook, of Essex, with 100, not out, and Barratt, of Nottinghamshire, with 110, not out.

Bowlers to show up well against the lusty wielding of the bat were Bowes, M.C.C., who took four wickets for 70 and performed the hat trick; Sculling and Astill of Leicestershire, who took five for 74, and seven for 57, respectively; Howell, of Warwickshire, five for 76; C. Hillwood, of Oxford, five for 127; Eastman, of Essex, five for 122, and Bowes, of Hampshire, five for 44.

Scores when stumps were drawn were:

Marylebone Cricket Club, 226 and 162 for five wickets; Cambridge University, 354.

Somersetshire, 317; Surrey, 364 for seven wickets.

Hampshire, 546; Essex, 224.

Leicestershire, 107 and 286 for six wickets; Kent, 288.

Warwickshire, 229 and 120 for six wickets; Northants, 392.

Gloucestershire, 136; Sussex 361 for nine wickets.

Glamorganshire, 240; Nottinghamshire, 456 for seven wickets.

Yorkshire, 284 and 42 for one wicket; West Indies, 208.

Oxford University, 191 and 184 for three wickets; Leveson-Gower's XI, 461.

BILLY BARTON THROUGH

According to Howard Bruce, owner of Billy Barton, who finished second in the Grand National Chase at Aintree, England, this horse will do no more racing.

SIX VICTORIANS TO TAKE PART IN KELOWNA TENNIS

Six Victoria lawn tennis players are leaving for Kelowna during the week-end to take part in the Interior of British Columbia lawn tennis championships which will be held there during the week of July 9-14. From twelve to fifteen players from Vancouver will also take part as well as competitors from other parts of the province.

The Victorians going are Mona Miller, Marjorie Hambly, Peggy Jackson and Erminie Bass and R. and J. Edgell.

JOKER'S CREW TO BATTLE MILLMEN

Commercial Ball Teams Will Hook Up at Athletic Park Tonight—Steele to Oppose Mummery

Jack Bacon's Westholme Hotel balltossers, undefeated leaders of the second half of the schedule of the Commercial Baseball League, will clash with Tommy Riggs' Millmen at the Royal Athletic Park tonight at 6:15 o'clock. Allie McGregor will umpire.

In their last meeting, Jokers and Sidney battled ten innings to a six-all score in a first class exhibition. Another bang-up game is expected tonight. Wade Steele, first choice hurler from the Millmen's camp, is the selection for the heavy work, and will, in all probability, be opposed by Al Mummery, of the Hotelmen's heaving staff.

Tourist Wins Prince Of Wales Stakes

NEWMARKET, Eng., July 5.—Sir Abe Bailey's three-year-old Tourist won the Prince of Wales Stake over the mile and a half course this afternoon by half a length from J. De Rothschild's Caporal, with Lord Lonsdale's Lodore third, another three-quarters of a length back.

The winner, a bay colt by Son-in-Law, out of Touraine, started at 100 to 6 against; Caporal at 100 to 9, and Lodore 3 to 1. Eleven horses ran. The race was worth upwards of $13,000.

SIDNEY DEFEAT C.P.S. 4 TO 2

Lacrosse Teams Put Up Clean Display on Millmen's Camp—Clanton Nets a Pair for Winners

In one of the cleanest games of the year, Sidney stickhandlers defeated C.P.S., 4-2, on the former's home ground last night, before a good attendance. Play in the early stages was somewhat slow, with each of the teams playing cautiously, and no scoring was done until close to the end of the first quarter. Clanton was responsible for the first when he planted a shot behind the pipes, guarded by Jack Crossley.

Sidney took a three-goal lead at the conclusion of the third quarter, with Segelabra and Mel Hicks being responsible.

Four minutes from the start of the third quarter Clanton slipped the rubber home to make the score 4-0 for the millmen. C.P.S. did not give up the ship, and after a number of dangerous attacks Lionel Crossley netted the ball for the lumbermen's first goal.

DEFENCE TIGHTENS UP

Sidney, although still working hard for additional goals in the last period, found the C.P.S. defence had closed up for the day and refused to let anything get by. Lumbermen netted the final score when Doug Banks beat Norton with a good shot at close range, seven minutes before the final whistle.

Bruce Barton refereed and the teams were:

Sidney—Norton, Saxon, Hill, Gilman, Bowcott, Jenkins, Anderson, Clanton, Hicks and Segelabra.

C.P.S.—J. Crossley, Tamboline, De Costa, Scafe, Robertson, McDonald, Banks, L. Crossley, M. McClure and Mercer.

Lacrosse Practices

Ex-George Jay lacrosse team will hold two practices at the Central Park, one this evening at 7 o'clock, and another tomorrow evening at the same time. All players and former students who are interested are requested to be present.

Sudden Cloudburst Halts Morgan-Martin Fifteen-Round Bout

NEW YORK, July 5.—A sudden cloudburst coming on the tail end of a sweltering day caused postponement of the junior lightweight match tonight between Tod Morgan, of Seattle, and Eddie (Cannonball) Martin, New York challenger. The match, one of fifteen rounds, will be staged next Wednesday night.

PRINCE GEORGE ATTENDS BISLEY RIFLE MEETING

H.R.H. Sees Public School Veterans' Match — Ashburton Challenge Shield Events Attracts Many

CLIFTON COLLEGE MARKSMEN WIN

BISLEY CAMP, ENGLAND, July 5.—The Ashburton Challenge Shield was won at the National Rifle Association meet today by the Clifton College team. The competition, open to teams of eight from colleges having a junior division of the officers' training corps, was shot at the 200 and 500-yard ranges, seven shots at each. Hurst Pierpont was second and Edinburgh Academy third.

Prince George visited the meet this evening and saw the Public School Veterans' match. One team was composed of admirals and a bishop shot in another team.

The Clifton College team have been invited to visit Canada to shoot against the Dominion cadets.

A large crowd of fashionably dressed people was attracted to the rifle ranges today, the fourth day of the National Rifle Association's great Empire meeting, by the feature match, the Ashburton Challenge Shield.

THE BISLEY DERBY

Ashburton Day at Bisley occupies the same lofty position in the shooting world as Royal Ascot does in the turf world. Teams of eight pupils from the great public schools compete, each entrant firing seven shots at 200 yards and seven at 500 yards with service rifles. The weather was fine, but cloudy with a heavy wind and a threat of showers. Lance-Corporal Tyler, seventeen-year-old Harrow schoolboy, shooting with a service rifle with open sights, last night scored a high possible count at 500 yards. None of the soldier champions, or expert civilian marksmen, have been able to secure a possible under similar conditions at this meet on account of the size of the bull's-eyes having been greatly reduced from last year. The aim is to eliminate the former numerous ties for first place in the various shoots.

"Y" ATHLETES WILL WORK OUT TONIGHT

Y.M.C.A. Track and Field Club issues an invitation to anyone interested in athletics to attend a workout tonight at the Willows. This will be the first practice since the Vancouver Island championships, and members are asked to attend.

Frank Skillings, captain, and Charles Copeland, president, held a conference with Coach McKinnon, and a more intensive training schedule is planned for the next four weeks. Entries will be fixed tonight for the police sports on Wednesday. The club, as usual, will finish the season's activities with a trip to Vancouver for the Caledonia games, and every effort is being made to have a strong team represent the city on that date.

The events that will be given special attention tonight are shot put, broad jump, hop, step and jump, and running.

The athletes will meet at the Y.M.C.A. at 6:15 o'clock and leave for the Willows. If it is raining, they will workout in the gymnasium at the same hour.

Another Storm Breaks In Amateur Circles

Secretaary of A.A.U. Wires Local Board That Walter Gravlin Is Ineligible for Amateur Card —Track and Field Meet Profitable

Another storm has broken on the temporarily stilled waters of the amateur union. This time a golf professional, who is playing baseball for the Old-Timers, is the man under discussion. Walter Gravlin, of the Uplands Club, was granted permission by the president of the British Columbia branch of the A.A.U. of Canada to play baseball, but the local board could not see it that way, and in order to get a ruling on the matter they wired Rose, secretary of the A.A.U. of Canada. At a special meeting held in the Y.M.C.A. last night a wire was read from this official as follows:

"Walter Gravlin, class "A" professional, ineligible for amateur card."

However, Walter Gravlin does not hold an amateur card, nor has he applied for one of those "priceless" pieces of cardboard, valued so much by the amateur bosses and the Simon-pure athlete.

PERMISSION GRANTED

It all happened this way. The British Columbia Amateur Baseball Association at the last meeting of the British Columbia branch of the A.A.U. of Canada applied for permission to run their own affairs, which was granted. The Victoria Senior Amateur Baseball League applied to the senior body for permission to play Gravlin and this was granted. The move was taken by the local league in an effort to strengthen the Old-Timers' Club, and, whether it is right or wrong, it has worked to perfection. Gravlin played last week and was a big factor in the veterans defeating the Sons of Canada.

Now the arrival of the telegram has caused the local board to write to the clubs in the Senior Amateur League telling them that Walter Gravlin is ineligible.

Victoria Local Board of the A.A.U. of Canada is petitioning all affiliated clubs in the province for the purpose of calling a meeting of the British Columbia branch in Victoria on July 21 for the purpose of dealing with matters appertaining to the welfare of the union in British Columbia.

The financial statement of the field and track meet held at the Willows on July 2 was presented and proved very gratifying.

MAINLAND MARKSMAN MAKES POSSIBLE TO WIN FEATURE EVENT

Master Gunner Collings and Major Blair One Point Behind—Q.M.S. Evans Captures Louis D. Taylor Cup for Second Year—Lieut. Fyvie Victor in Shoot-Off in Westminster Match

Marksmen Continue to Register Good Scores; Annual Meeting Set for Today

(By Staff Correspondent)

HEALS RANGE, July 5.—Shooting in the second day of the British Columbia Rifle Association's annual prize meet, Major R. M. Blair, 72nd Seaforth Highlanders of Canada, Vancouver, registered a possible 70 in the Victoria match to carry off the honors from a strong field. Master Gunner Collings, Garrison Rifle Association, and Capt. D. R. Blair, 72nd Seaforth Highlanders, each dropped one point to place second and third respectively. As on the opening day competition was keen with a number of fine scores being chalked up.

If the marksmen show the same form in the Dominion of Canada Rifle Association meet at Connaught Ranges later this year, there is every indication of British Columbia making a clean-up. Never before have so many good scores been recorded at the local ranges.

MAJOR R. M. BLAIR

Seaforth Highlanders, of Vancouver, and one of the leading marksmen in British Columbia, who registered fourteen consecutive bull's-eyes in the Victoria match yesterday at Heals Rifle Range.

Q.M.S. EVANS WINS

Missing the bull by two inches, Q.M.S. (Badgy) Evans, Royal Canadian Ordnance Corps registered 49 out of a possible 50 to win the Louis D. Taylor match for the second year in succession. This crack member of the Garrison Rifle Association gains permanent possession of the beautiful cup, which was presented in 1925 by Mayor Taylor, of Vancouver.

Corporal B. Beaumont, 72nd Seaforth Highlanders of Canada, and D. McIntosh, of the Vancouver regiment, tied for first honors in the first stage of the Lieutenant-Governor's match with 102 out of a possible 105.

The shoot-off for the Nicol Challenge Cup and the Lieut.-Governor Bruce silver medal will be held today. Seven shots are fired from 200, 500 and 600-yard ranges. The top thirty-six enter the second stage, which is over the 300 and 900-yard firing points, with fifteen rounds at each range.

The Sandys-Wunsch match for cadets was won by Capt. G. Perry, of the 112th Cadet Battalion, with 65 out of a possible 70. Seven shots are fired over the 200 and 500-yard range.

CADETS GO GOOD

Marksmen from the 112th Cadet Battalion "A" carried off the honors in the Gelletly match with the 5th C.G.A. next in order. In the Cadet match the same team finished first with "B" team of the 112th Battalion second and the 170th Battalion third.

Canadian Scottish team won the British Columbia Electric match with 482, one point better than the Garrison Rifle Association squad.

In one of the best shoot-offs seen on the local range for many years, Lieut. Dave Fyvie won the honors from a field of four in the Westminster match, Corporal Beaumont and Major Blair, of the 72nd Seaforth Highlanders, and Lieut. D. Fyvie and Sergeant Watson, of the 16th Canadian Scottish. The Mainland marksmen dropped out with 23 out of 25, while Fyvie and Watson tied with 24. Continuing, each of the riflemen scored an inner and still the battle for the honors continued. Lieut. Fyvie, who was shooting first, planted a bullseye in his next shot. After a moment's hesitation Sergeant Watson pulled the trigger of his rifle and the bullet struck the target, but just outside the bull, with the result that one of the most interesting events of the day was brought to a close. Sergeant Watson was the first to congratulate Lieut. Fyvie on his victory.

CADET GAMON ON TOP

Cadet A. Gamon with 90 won the pistol competition carried out by the 112th Cadet Battalion. Lieut. L. Bong was second with 78, and Cadet J. Stokes third with 74.

A warm Summer's sun with little or no breeze made it somewhat uncomfortable on the ranges yesterday, but apart from that conditions were good. Shooting will continue today and tomorrow when the meet will be brought to a close with Lewis Gun competitions in the afternoon.

The annual general meeting of the British Columbia Rifle Association will be held today at 1 o'clock.

Complete results follow:

VICTORIA MATCH

Maj. R. M. Blair, S. H. of C.	70	Cup, B.C.R.A. Bronze Medal and	$15.00
M. Gnr. H. Collings, G.R.A.	69		10.00
Capt. D. R. Blair, S.H. of C.	69		8.00
D. McIntosh, V.R.A.	68		8.00
Capt. F. Gardiner, Van. Rgt.	67		5.00
Q.M.S. A. Ashe, C.S. Rgt	67		4.00
C. Capt. Smith, 112th C.B.	67		4.00
Sgt. S. Watson, C.S. Rgt	67		4.00
Maj. I. Simpson, Univ. Sch.	67		3.00
Sgt. Harwood, Van. Rgt.	67		3.00
Pte. E. Jamieson, S.H. of C.	68		3.00
Sgt. Hesaman, Van. Rgt.	68		2.00
Q.M.S. A. Evans, G.R.A.	68		2.00
Maj. Stevenson, S.H. of C.	68		3.00
L.-Cpl. Conroy, G.R.A.	65		3.00
Bdr. P. Wilkinson, 5th C.G.A.	64		2.00
L.-Cpl. W. Brown, C.S. Rgt.	64		3.00
Lt. Parham, S.H. of C.	64		3.00
A. S. M. Durling, G.R.A.	64		3.00
Cpl. Rederave, M.M., G.R.A.	64		3.00
C.-Lt. Tyrer, 112th C.B.	64		3.00
C.-Capt. G. Perry, 112th C.B.	64		3.00
Maj. Smelser, Rifs	64		2.00
R.S.M. Smith, Van. Rgt.	63		3.00
Lt. W. Brass, N.B.C.R.	63		2.00
Pte. Scovil, S.H. of C.	63		2.00
S.M. Ruffell, G.R.A.	63		3.00
Pte. Lough, S.H. of C.	63		3.00
C.-Lt. L. Bong, 112th C.B.	63		2.00
Lt. D. Fyvie, C.S. Rgt.	63		2.00
Mr. Churchard, V.R.A.	63		2.00
Pte. P. Ower, 1 F. of C.	63		2.00
Sgt. Winter, C.S. Rgt.	63		2.00
Capt. Tapley, C.S. Rgt.	63		2.00
Sgt. T. Fairman, G.R.A.	62		2.00
Gnr. Brown, 5th C.G.A.	62		2.00
Cdt. J. Richardson, 170th C.B.	62		2.00
Mr. J. Caven, 5th C.G.A.	62		2.00

Two 63's counted out. Last score in, 31, 21.

Tyros

Pte. J. Boyd, C.S. Rgt.	63	2.00
Sgt. M. Smith, S.H. of C.	61	3.00
C.-Capt. Cotterell, 170th C.B.	60	2.00
Pte. I. Grant, S.H. of C.	60	2.00
Bdr. R. Coulter, 5th C.G.A.	60	2.00

Cadets

Sgt. Mercer, 170 C.B.	58	2.00
L.-Cpl. Proctor, 112th C.B.	57	2.00
Cpl. A. Perry, 112th C.B.	57	2.00
J. Strang, 112th C.B.	55	2.00
Sgt. D. Bird, 112th C.B.	54	2.00
E. Rudolph, 170th C.B.	53	1.00
I. Stokes, 112th C.B.	53	1.00
G. Taylor, 112th C.B.	52	1.00
Lt. T. Hall, 112th C.B.	51	1.00
Sgt. Tisdall, 170th C.B.	44	1.00
Sgt. P. White, 170th C.B.	44	1.00
Capt. Murray, 112th C.B.	37	1.00
L.-Cpl. E. Boss, 112th C.B.	33	1.00
G. Griffiths, 112th C.B.	32	1.00
Cpl. R. Carey, 112th C.B.	36	1.00

LOUIS D. TAYLOR MATCH

Q.M.S. Evans, G.R.A., 49		Cup, B.C.R.A. Bronze Medal and	$15.00
Sgt. S. Watson, C.S. Rgt.	48		8.00
S.-M. Ruffell, G.R.A.	48		6.00
Capt. F. Gardiner, Van. Rgt.	48		6.00
Cpl. B. Beaumont, S.H. of C.	48		4.00
Capt. G. Holland, C.S. Rgt.	47		4.00
Cdt. J. A. Richardson, 170th C.B.	47		4.00
Sgt. Harwood, Van. Rgt.	47		4.00
Q.M.S. A. E. Ashe, C.S. Rgt.	47		3.00
C.-Capt. G. Perry, 112th C.B.	47		2.00
Lt. D. Fyvie, C.S. Rgt.	47		2.00
Mr. J. Caven, 5th C.G.A.	47		3.00
C.-Lt. L. Bong, 112th C.B.	46		2.00
Capt. D. R. Blair, S.H. of C.	46		2.00
S.-Sgt. B. McKay, G.R.A.	46		2.00
Gnr. Walls, 5th C.G.A.	45		3.00
Cdt. J. Strang, 112th C.B.	45		3.00
Maj. R. M. Blair, S.H. of C.	45		3.00
Pte. J. Grant, S.H. of C.	45		3.00
Cpl. Hutchinson, G.R.A.	45		3.00
R.S.M. F. Nugent, Van. Rgt.	45		2.00
Sgt. J. Hall, S.H. of C.	45		3.00
L.-Cpl. Conroy, G.R.A.	45		2.00
Sgt. Raybone, C.S., Rgt.	45		3.00
Mr. G. Churchard, V.R.A.	45		3.00
Bdr. R. Coulter, 5th C.G.A.	44		3.00
Sgt. Hesaman, Van. Rgt.	44		3.00
Sgt. Walker, Westr. Rgt.	44		3.00

Four 46's counted out. Last score in, 4, 4, 4, 5, 4, 5, 5, 4, 5, 4.

Tyros

L.-Cpl. W. Brown, C.S. Rgt.	44	2.00
C.-Capt. Murray, 112th C.B.	43	2.00
Bdr. P. Wilkinson, 5th C.G.A.	42	2.00
Pte. J. Boyd, C.S. Rgt.	42	3.00
Cdt. Webster, 112th C.B.	42	3.00

Cadets

Sgt. D. Bird, 112th C.B.	42	2.00
Capt. A. Smith, 112th C.B.	41	2.00
L.-Cpl. Proctor, 112th C.B.	41	2.00
Cpl. Carey, 112th C.B.	40	2.00
Capt. E. Booker, 112th C.B.	40	3.00
Lt. Tyrer, 112th C.B.	40	3.00
G. Taylor, 112th C.B.	39	3.00
Lt. T. Hall, 112th C.B.	38	2.00
J. Stokes, 112th C.B.	37	2.00
Lt. Colby, 112th C.B.	36	2.00
Sgt. A. Mercer, 170th C.B.	35	1.00
Capt. Cotterell, 170th C.B.	33	1.00
E. Rudolph, 170th C.B.	32	1.00
L.-Cpl. E. Boss, 112th C.B.	29	1.00
Sgt. P. White, 170th C.B.	29	1.00
Sgt. F. White, 170th C.B.	29	1.00
Cpl. A. Perry, 112th C.B.	27	1.00
Sgt. Tisdall, 170th C.B.	25	1.00

THE SANDYS-WUNSCH MATCH

Capt. G. Perry, 112th C.B., 65.		Cup (miniature) and $5.00.
Capt. W. Murray, 112th C.B.	62	$4.00
Cpl. A. Perry, 112th C.B.	62	2.00
Lt. L. Bong, 121th C.B.	61	3.00
Lt. Tyrer, 112th C.B.	61	3.00
Lt. Tyrer, 112th C.B.	59	3.00
Capt. Cotterell, 170th C.B.	59	3.00
Capt. A. C. Smith, 112th C.B.	58	2.50
L.-Cpl. Proctor, 170th C.B.	58	2.50
J. Strang, 112th C.B.	57	2.50
Cpl. R. Carey, 112th C.B.	56	2.50
G. Griffiths, 112th C.B.	56	2.50
Lt. T. Hall, 112th C.B.	56	2.50
Sgt. D. Bird, 112th C.B.	55	2.00
J. Stokes, 112th C.B.	55	2.00
Cpl. E. Booker, 112th C.B.	54	3.00
Sgt. Mercer, 170th C.B.	54	3.00
E. Rudolph, 170th C.B.	53	2.00
G. Taylor, 112th C.B.	53	2.00
J. A. Richardson, 170th C.B.	52	2.00
L.-Cpl. E. Boss, 112th C.B.	52	2.00
Lt. R. Colby, 112th C.B.	51	2.00
Sgt. A. Tisdall, 170th C.B.	50	2.00

GELLETLY MATCH

*112th Cadet Battalion "A"	191	$15.00
5th C.G.A.	186	10.00
S.H. of C.	183	5.00
Canadian Scottish Regiment	181	...
119th Cadet Bn. "B"	173	...
170th Cadet Bn.	170	...
Garrison R.A.	168	...

*Cup winners.

CADET TEAM MATCH

*112th Cadet Battalion "A"	181	...
112th Cadet Battalion, "B"	173	...
170th Cadet Battalion	170	...
112th Cadet Battalion, "C"	162	...
112th Cadet Battalion, "D"	156	...

*Trophy and four individual cups.

B.C. ELECTRIC RAILWAY MATCH

*Canadian Scottish	482	$12.00
Garrison R.A., "A"	475	8.00
Garrison R.A., "B"	474	5.00
Vancouver R.A.	171	...
S.H. of C.	463	...

*Cup winners.

PLAN BIG EVENT

Toronto expects to stage a curling bonspiel next Winter which will equal, if not excel, anything held anywhere in the world.

Eagles Outhit Sons, but Drop Fast Game 9 to 8

Inability to Come Through With Safeties at Critical Times and Costly Error Spell Defeat for Birdmen—Dunc Raps Out Homer

Although gathering ten more safe hits than the Sons in last night's senior baseball fixture at the Royal Athletic Park, Eagles were unable to come through with drives at the critical moments and went down to defeat 9-8. A good crowd of fans sat in on one of the fastest exhibitions of the season. The nine innings were played in one hour and twenty minutes. Dunc's homer with one on in the sixth was one of the features of the game.

Eagles hit often and hard and in all innings had men on bases. A number of errors crept into their play when the Canadians had runners on the bags, and failure to make connections with the horsehide or some wild heaving threw away the game.

Roy Baker pitched good ball for the feathered tribe and should have been credited with a win. He allowed eight hits, and struck out half a dozen. Johnny Kerr was jam for the heavy-hitting lodgemen, but his teammates backed him up well and only one error was charged against them. He was nicked for eighteen safeties and breezed three.

A COSTLY ERROR

Bobby Ross' bad throw to third in the fifth frame with two men away, when Robinson played Post's grounder to home in an attempt to cut C. Campbell off at the plate, was costly to the tribe. Campbell was safe on a fielder's choice, went to second and rounded third when Robinson played the ball to the plate. Campbell was about half way down the line, and seeing he had no chance to score, turned. Ross heaved the ball about a yard over H. Gandy's head into left field, allowing Campbell and Post to go home. Previous to that Roy Copas had scored.

Canadians had another big inning in the fifth when they netted four runs on three doubles, a single and an error. Three hits in the first canto gave them their total.

Eagles scored one in the first, took a lead in the second by sending over a pair, added another in the fourth and climaxed their total with four in the sixth, two of which were scored when Dunc drove the ball over the centre fence with Hap Gandy on base.

GETS OUT OF HOLE

Eagles looked like they were going to stow away the champions in the eighth frame, when Hap Gandy singled and Dunc drove out a two-bagger with no one away, but the next three batters were retired and the runners were left stranded. Ross, the first man up in the ninth, hit safely, but he was thrown out at second on Holness' grounder. The next two men went out.

Roy Copas pulled off one of the finest catches of the season when he took Latham's line drive to left field. Copas ran a city block and picked the ball off his shoestrings. Holman worked nicely at centre field, accepting six chances without a slip. His peg to home that nipped Robinson off in the second was perfect.

Holman fattened his batting average, connecting for three doubles out of five trips. Bobby Ross smacked out four singles out of five times at bat for the Eagles. Robinson, H. Gandy and Dunc each connected for three safeties.

BOX SCORE

Eagles	AB	R	H	PO	A	E
G. Gandy, lf	5	2	2	1	0	0
Robinson, 1b	6	2	3	11	0	1
H. Gandy, 3b	5	1	3	2	2	1
Dunc, rf	5	1	3	0	0	0
Latham, ss	4	0	0	2	4	1
Keown, 2b	5	0	1	0	1	1
Baker, p	5	1	2	0	5	0
Ross, c	5	1	4	7	1	1
Holness, cf	5	0	0	0	0	0
Totals	45	8	18	24	13	5

Sons of Canada	AB	R	H	PO	A	E
F. Campbell, 2b	5	1	1	4	2	0
Copas, lf	5	3	2	2	0	0
Holman, cf	5	1	3	5	1	0
C. Campbell, c	4	2	1	4	0	0
D'Arcy, ss	3	1	1	2	4	1
Post, 3b	3	1	0	1	0	0
Moser, rf	3	0	0	2	0	0
Mawhinney, 1b	3	0	0	7	0	0
Kerr, p	4	0	0	0	4	0
Totals	35	9	8	27	11	1

Score by innings—

Eagles	2 0 1 0 4 0 0 0 —	8
Sons of Canada	2 0 3 0 4 0 0 0 x —	9

Summary—Home runs, Dunc. 3-base hits, Robinson. 2-base hits, Holman (3), Copas, D'Arcy, G. Gandy, Dunc. Sacrifice hits, Mawhinney. Left on bases, Eagles 11, Sons 5. Stolen bases, F. Campbell. Struck out, by Baker, 6; Kerr, 3. Bases on balls, off Baker, 3; Kerr, 2. Wild pitches, Baker. Double plays, Keown to Latham to Robinson.

Umpire, Allie McGregor. Time of game, 1 hour, 20 minutes.

WEATHER HALTS OREGON TENNIS

July 4 Celebration and Elements Hold Back Play—Marie McNab Is Easy Winner

PORTLAND, Ore., July 5.—Inclement weather today halted the Oregon State tennis championships and no matches were played. Bad weather and the holiday spirit also interfered considerably yesterday with matches, but a few players turned out.

Henry Brussof, of Seattle, eliminated Lloyd Nordstrom, Seattle, 6-3, 6-4.

Joe Coughlin, San Francisco, eliminated Lorason Driscoll, San Francisco, in a warmly contested three-set encounter, 5-7, 6-2, 6-3.

Bradshaw Harrison, San Francisco, present champion, advanced by defeating Don Lewis, of Portland, 6-1, 6-3.

In the women's division Josephine Cruickshank, Santa Ana, squelched the hopes of Katherine Murphy and Laura Breske. Miss Cruickshank, national junior doubles champion, has not lost a solitary game in singles since she began tournament play. Miss Murphy and Miss Breske were both defeated 6-0, 6-0.

Marian Green, seeded at No. 2, advanced out of the second round, defeating Marjorie Nelson, 6-3, 6-1. Marie McNab eliminated Muriel Nicholas in the first round, 6-2, 6-0. Stella Fording won from Jean McDonald, 6-2, 6-3.

Big Midsummer SALE of Sporting Goods

NOW ON at

Peden Bros.

1410-12 Douglas Street

Discounts in All Departments

MATSON'S

Service And Storage Depot

Phone 2886

BROUGHTON ST.

Providing a headquarters for motorists right in the heart of Victoria, and specializing in an expert service on cars.

MOTOR-ELIXIR

MOTOR-ELIXIR is supplied here at no extra cost with all gas. This new method of gas lubrication is a scientific discovery that adds years to the life of an engine. Motorists using Motor-Elixir are experiencing a new pleasure in driving and enjoying an engine performance full of pep and power.

Tourist Parking

For the convenience of tourists and visitors. Twenty-four hour parking for $1.00. In and out as desired.

PAUL BUNYAN DISQUALIFIED

Jockey Jones Cuts Across on Bosphorous Fifth and Wins, But Judges Rule Him Out

(Special to The Colonist)

LINCOLN FIELDS, CHICAGO, July 5.—Despite a heavy track and a bit of roughneck riding by Jockey Robert Jones, the day was one of thrills and satisfying sport. The very heavily backed Gotham, giving away weight to all the others in the first, handled the poundage well and with a fine show of speed cleared by a length.

A great ride by Ambrose on the McLean colt Bosphorus brought victory in the Kankakee Purse stake for two-year-olds. Jockey Jones pinned the McLean entry onto the rail as he was coming through with a rush a hundred feet from the wire. Bosphorus seemed hopelessly distanced by the fast-breaking Bunyan at the barrier. Ambrose made a nicely calculated drive, slicing his mount through on the rail, and with his reserve moved after Bunyan, came through at high speed to Bunyan's shoulder. Here Jones bore right in on the faster moving colt, thereby drawing disqualification for Paul Bunyan.

Results are as follows:

First race—Six furlongs
Gotham (Philpot) ..... $ 2.80 $ 2.10 $ 2.10
Ball Gee (M. Meyers) 2.30 2.10
Clara B. (L. Jones) 2.30
Time, 1:15 1-5. Also ran: Larapin, Porter Up, Mint Toddy.

Second race—Six furlongs:
Little Torch (McCrossen) ..... $ 6.50 $ 4.30 $ 3.60
Jim Bridger (Leyland) 2.10 3.90
Huon Pine (Warden) 7.70
Also ran: Big Bill Thompson, Frank Hawley, Sphere.

Third race—Five and one-half furlongs:
Christie Flannagan (Bowden) ..... $ 8.20 $ 4.20 $ 3.30
Sada (McCrossen) 7.60 5.50
Thunder Call (Murray) 3.30
Time, 1:11 4-5. Also ran: Evelyn L., Marcella, Sir David O'Neill.

Fourth race—Six furlongs:
McCulloch (Cheatham) ..... $12.50 $ 5.20 $ 2.90
Odd Fellow II (Woolf) 3.40 2.40
Howard Lee (McGuire) 2.40
Time, 1:30 2-5. Also ran: Fannie May, Lady Partridge, Sister Maggie.

Fifth race—Kankakee Purse: two-year-olds, five and one-half furlongs:
Bosphorus (Ambrose) ..... $ 5.90 $ 2.90 $ 2.30
Double Heast (Hardy) 2.80 2.30
Break o' Dawn (Elston) 3.10
Time, 1:14 1-5. Also ran: Immarnoch, President Kelly, Paul Bunyan. (Paul Bunyan finished first, but was disqualified.)

Sixth race—Six furlongs:
Blushing Maiden (M. Meyers) ..... $ 2.80 $ 2.60 $ 2.20
Golden Racket (Butler) 3.60 2.80
Cuddle (Kelly) 3.10
Time, 1:18 3-5. Also ran: Dixie Prince, Miss Furbelow, Seventeen-Sixty.

Seventh race—One mile and one-sixteenth
Poor Boy (Curran) ..... $ 4.30 $ 2.60 $ 2.50
Indra (M. Meyers) 2.80 2.70
Cleodale (Chamberlain) 2.40
Time, 1:57. Also ran: Renbars, Forehead, Twelve-Sixty.

OVERNIGHT ENTRIES

First race—Six furlongs:
Moody Mary 106
Shasta Belle 106
Virginia Beauty 109
Bobrose 105
Chaschfala 98
Daily Beth 110
Sweet Mandy 110
Charm 108
Second race—Five and one-half furlongs:
Joe Marshall 106
Vimont 110
Cloverfield 115
Bossie 112
Stolen Kisses 112
Bumpsie Ray 110
Red Face 115
Buckwa 115
Third race—Six furlongs:
Super Frank 116
Padona 111
Riot 106
Frightful 106
Col. Toka 106
Pichonne 108
Rollina Star 106
Golden Sight 106
Fourth race—One mile and one-eighth:
Odd Fellow II 113
Ralph Hartenstein 111
Twelve-Sixty 104
Treasurer 109
John Johnson Jr. 115
Fifth race—Six furlongs:
Gift Hawk 107
Berous 107
Medley 115
Fannie J. 106
Two Pats 105
Carrasco 107
Sixth race—Five and one-half furlongs:
Haymaker 113
Trompe of Lawn 105
Roundup 103
Machete 110
Jeff O'Neill 106
Peggy Lee 107
Seventh race—Mile and one-sixteenth:
Sandy Lady 103
White Way 105
Maudale 100
Mimi 103
Edgewater 105
Coloratura 104
Smiling Betty 100
Mary Dale 105
Open-Go-Shut 105
Weather, clear; track, heavy.

Prize for Western Canada Open Increased

EDMONTON, July 5.—At a meeting of the Western Canada golf tournament committee, held here, it was unanimously decided to increase the prize money in the open competition.

Originally the value of first prize in this competition was $75, with a prize to the runner-up of $25. This has now been increased to $125 and $75 respectively, with corresponding value in plate in event of amateur golfers finishing in the first two places.

Two More Athletes Picked for Olympics

HAMILTON, Ont., July 5.—The Olympic committee announced today that Art Keay, of Toronto, had been selected to compete in the 3,000-metre race, and that Billy Kibble, Winnipeg, would compete in the 5,000-metre flat race.

Athletics Blank Boston 5-0 to Gain on Yankees

Sammy Hale Has Good Day With Willow—National League Games Rained Out—Seattle Tied for First Place in Coast Race

AMERICAN LEAGUE

PHILADELPHIA, July 5.—Two big innings gave the Athletics a victory over the Red Sox, 5 to 0, in the final game of their series at Philadelphia today and made it five out of six for the Mackmen. Earnshaw, former Baltimore star, won his first game in seven starts in the big league by letting the Red Sox down with three widely scattered hits. Herb Bradley started for the Carrigan team and was touched for all five of the Athletics' runs, letting in three in the fourth and two in the fifth. Pat Simmons, a rookie, held the Mackmen scoreless for the last three frames. Sammy Hale, Philadelphia third baseman, led the attack with a pair of doubles and a triple. The first two-bagger came in the fourth with the bases filled and accounted for two runs.

	R.	H.	E.
Boston	0	3	1
Philadelphia	5	8	3

Batteries—Bradley, Simmons and Hoffman, Heving; Earnshaw and Cochrane.

(Only game scheduled.)

NATIONAL LEAGUE

New York at Pittsburgh and Philadelphia at Boston, postponed; rain.

(Only games scheduled.)

COAST LEAGUE

SEATTLE, July 5.—With the score one all, the bases loaded and one away in the twelfth inning, Clyde Nance was hit by a pitched ball, forcing in Ruble, and Seattle took its third ball game from the San Francisco Missions in four starts. The Southerners got their lone tally in the third, while the Indians collected their first in the seventh. Three hits in the twelfth paved the way for the winning score.

	R.	H.	E.
Missions	1	7	1
Seattle	2	8	0

(12 innings)

Batteries—Holling and Baldwin; Graham and Parker.

Angels Run Wild

LOS ANGELES, July 5.—Los Angeles hammered three Sacramento swamped the Senators by a score of 15 to 6 today. The Angels sewed up the contest in the fifth inning when they chased Vinci from the mound with two out, and scored nine runs before Kunz could retire the side. Vinci, Hoffman and Tolson poled out home runs.

	R.	H.	E.
Sacramento	6	13	2
Los Angeles	15	20	1

Batteries—Vinci, Kunz, Rachac and Koehler; Barfoot and Hannah.

Errors Prove Costly

SAN FRANCISCO, July 5.—Oakland won its first game of this week's series today by defeating the Seals 11 to 7 in a comedy of errors with the San Francisco team furnishing all of the comedy. The Seals made five costly boots and the Oaks were quick to take advantage. "Buzz" Arlett, big outfielder, pitched the last three innings for Oakland and blanked the San Francisco sluggers.

	R.	H.	E.
Oakland	11	13	0
San Francisco	7	15	5

Batteries — Dumovich, Boehler, Sparks and Lombardi; Moudy, May and Spring.

Stars Win in Eleventh

PORTLAND, Ore., July 5.—Hollywood nosed out Portland in the eleventh inning to win the game after it was tied three times, Portland making a run in the tenth to offset a Hollywood score. Jack Knight and Curtis Fullerton both went the route and both pitched great ball, but breaks beat Knight in the end.

	R.	H.	E.
Hollywood	4	14	2
Portland	3	13	1

(11 innings)

Batteries—Fullerton and Bassler; Knight and Rego.

INTERNATIONAL LEAGUE

Newark 1; Toronto 7.
Montreal 2; Rochester 8.
No others scheduled.

THE AVERAGES

Player	18-Hole Rounds Played	Total Strokes	Low Score	Average Per Round
M. Smith, N.Y.	42	3.040	64	72 8-21
*Dr. O. F. Willing, Portland, Ore.	13	943	71	72 7-13
J. Sweetser, N.Y.	3	218	69	72 2-3
J. Farrell, N.Y.	44	3.201	63	72 1-4
G. Sarazen, N.Y.	36	2.771	68	72 35-36
*R. Jones, Atlanta	6	438	71	72
A. Espinosa, Chicago	63	4.608	65	72 2-21
J. Black, Oakland, Cal.	8	576	70	72 1-4
J. Kirkwood, Albany, Ga.	38	2.785	68	72 11-36
*G. Von Elm, Los Angeles	26	1.887	69	72 7-26
L. Diegel, N.Y.	38	2.757	67	72 13-36
H. Cooper, Buffalo	48	3.537	66	72 11-16
R. Cruickshank, N.Y.	59	4.329	68	72 25-28
H. Ciuci, Bridgeport, Conn.	46	3.401	65	72 43-48
E. Dudley, Los Angeles	39	2.834	68	72 37-39
T. Armour, Washington, D.C.	60	4.440	67	74
A. Watrous, Grand Rapids, Mich.	41	3.037	68	74 3-41
*G. Voight, N.Y.	25	1.853	67	74 2-25
H. Hampton, Chicago	30	1.484	66	74 1-3
W. Burke, Port Chester, N.Y.	81	6.030	68	74 16-81
Abe Espinosa, Chicago	18	1.337	68	74 5-16
H. Martin, Reno	19	1.412	70	74 6-19
W. Klein, N.Y.	31	1.582	69	74 6-31
W. Mehlhorn, N.Y.	67	4.987	67	74 38-67
W. Hunter, Los Angeles	36	2.682	67	74 1-2
P. Walsh, Appleton, Wis.	50	3.727	67	74 27-50
W. Hagen, N.Y.	14	1.047	73	74 11-14
H. Smith, Springfield, Mo.	43	3.221	66	74 36-43
J. Turnesa, N.Y.	51	3.924	64	74 50-51
W. Macfarlane, N.Y.	4	300	73	75
E. French, Youngstown, O.	18	1.351	70	75 1-18
*P. Dolp, Portland, Ore.	12	901	72	75 1-12
D. Linares, Los Angeles	18	1.427	71	75 2-19
L. Schmutz, Lima, O.	35	2.633	70	75 3-35
J. Hutchison, Chicago	20	1.505	66	75 1-4
T. Kerrigan, N.Y.	26	1.958	71	75 4-13
W. Pursey, Seattle	17	1.282	71	75 7-17
F. Morrison, Los Angeles	30	2.263	69	75 13-30
W. Hutchison, Los Angeles	27	2.037	67	75 4-9
J. Forrester, Baltusrol, N.J.	33	2.488	70	75 8-11
J. Golden, Paterson, N.J.	35	2.651	68	75 38-33
J. Jones, Seattle	24	2.578	73	75 14-17
L. Nabholtz, Sharon, Pa.	48	3.718	69	75 41-49
N. Christian, Portland, Ore.	28	2.137	69	75 27-28
A. Manero, N.Y.	68	4.965	70	75 35-36
E. Loos, Chicago	16	1.216	71	76
M. Dutra, Tacoma	24	1.837	68	76 1-8
*A. Blatz, Los Angeles	8	610	70	76 1-4
J. Barnes, N.Y.	12	918	71	76 1-3
Mel Smith, Portland, Ore.	38	1.310	70	76 2-3
*J. Wood Platt, Philadelphia	4	306	71	76 1-2
*T. Homans, Englewood, N.J.	7	337	73	76 2-7
A. de la Torre, N.Y.	31	2.381	71	76 25-31
H. Long, Oklahoma City	25	1.922	68	76 22-25
*P. Finlay, N.Y.	1	77	77	77
*Watts Gunn, Atlanta	3	232	76	77 1-3
C. Guest, Los Angeles	14	1.087	73	77 6-14
C. Walker, N.Y.	12	933	75	77 2-3
F. McLeod, Washington, D.C.	26	2.022	73	77 10-13
C. Hinston, Seattle	16	1.248	71	77 7-8
D. Weber, Chicago	25	1.947	73	77 22-25
M. Brady, N.Y.	6	460	74	76 1-6
*C. Evans, Chicago	4	314	73	78 1-3

(Records based on open tournament scores only for season starting December, 1927, ending November, 1928.)

*Amateurs

TOURNAMENT WINNERS

National Open—Johnny Farrell, 294 (tied with Bobby Jones; won play-off, 142 to 144).
British Open—Walter Hagen, 292.
Mid-South Open—Joe Turnesa, 138 (thirty-six holes).
Oregon Open—Tommy Armour, 289.
San Diego Open—Leo Diegel, 214 (fifty-four holes).
La Jolla, Cal., Open—A. Manero, Al Espinosa, Nutt Martin and E. Dudley tied at 143 (thirty-six holes). No play-off.
Palos Verdes Open—Macdonald Smith, 284.
Miami Beach Open—Gene Sarazen, 282.
Los Angeles Open—Macdonald Smith, 284.
Long Beach Open—Leo Diegel and Bill Mehlhorn tied at 282. No play-off.
Miami Open—Gene Sarazen, 289.
El Paso Open—Larry Nabholtz, 193.
San Antonio Open—Bill Mehlhorn, 297.
South Central Open—Macdonald Smith, 283.
Florida West Coast Open—Al Espinosa, 282.
Bahamas Open—Gene Sarazen, 132 (tied with J. Farrell, won three-hole play-off).
La Gorce Open—Johnny Farrell, 274.
Florida State Open—Henry Ciuci, 286.
North and South Open—Bill Burke, 301.
Riviera Open—Willie Hunter and Al Watrous tied at 146 (thirty-six holes). No play-off.
Richmond, Va., Open—Bill Mehlhorn, 288.
Fairview One-Day Open—Johnny Farrell, 72.
Massachusetts Open—Leo Diegel, 284.
Old Waxbury Open-Day Open—Henry Ciuci, 72.
Pacific Northwest Open—Dr. O. F. Willing, 288 (tied with Walter Pursey; won play-off, 71 to 76).
Jess Sweetser Victory Cup Open—Jess Sweetser, 313 (fifty-four holes).
Mid-American Open—[illegible]

PICK COMMITTEES FOR BOWLING WEEK

Prize List Growing for Great Tournament to Be Held Here on on August 6 to 11

A long agenda of business was dealt with by the Capital City Lawn Bowling tournament committee last evening. Very satisfactory reports were presented and contributions to the prize fund continue to come in. The tournament will be held from August 6 to 11.

The following were selected to officiate during the week:

Referees—Alex. McKeachie and James Renfrew.

Umpires—H. M. Wright, James Munro, E. G. Sherwood, H. Dorrell, F. J. Byng, A. W. Stewart, W. Wood and J. Alexander.

Honorary Secretaries—A. B. McNeill, R. H. Tuthill, W. Washington and A. A. Pass.

Directors of Transportation—J. E. Johnson, P. E. Corcoran and J. M. Mercer.

Heads of the Commissariat—Mrs. Wilson and Mrs. Huddleston.

Reception Committee—Alderman Dewar, George Dixon, H. Renwick, R. McDonald, Dave Dewar, Councillor Eden, C. Nicholls and G. I. Warren.

Chairman—W. H. Cullin.
Vice-Chairman—R. W. Wilson.
Auditor—R. J. Robertson.
General Secretary—George Vallance.

DR. WILLING IN SECOND PLACE IN AVERAGES

Portland Amateur Slight Fraction Behind Macdonald Smith in Weekly Medal Standings

ESPINOSA MAKES SPLENDID GAIN

Hurrying from the National Open to the Mid-American Open at Kansas City, most of the country's leading knights of the niblick ran up fat scores, due partly to the uneven surface of the putting greens and due partly to the fact that they had not recovered their equilibrium from the Chicago battle.

Al Espinosa differed from the rest, coming home with a winning 289, which lowered his medal average. Leo Diegel and Joe Kirkwood just about held their own, while the others, including Farrell, Sarazen, Hagen, Ed Dudley, Joe Turnesa and Bill Mehlhorn, raised their averages.

While all this was going on, reports from the qualifying round of the Pacific Northwest amateur championship showed Dr. O. F. Willing, of Portland, Ore., again shooting stellar golf. This internationalist qualified with 72-71—143, keeping up the extremely steady pace, shaded with actual brilliance, which has distinguished his game all year. He now is in second place in the averages, only a slight fraction behind Macdonald Smith, who has, however, played in many more rounds.

Winnipeg and Argos Victorious at Trials

Excellent Conditions Favor Oarsmen at Canadian Olympic Trials—Illness of Stroke Changes Toronto Four-Oared Team

ST. CATHARINES, Ont., July 5.—Excellent weather conditions favored the opening day of the forty-sixth annual regatta of the Canadian Association of Amateur Oarsmen, which carried as a special feature the Olympic trials for the selection of three crews to represent Canada at Amsterdam.

By a decisive victory against Ottawa, a Winnipeg four, without a coxswain, became an Olympic choice. Argonauts, in the closest finish of the day, secured first place in Olympic fours with coxswain, against McGill.

The first two heats in the Olympic eights gave a slight indication of the kind of contest the final will be tomorrow between Winnipeg and Argonauts. Winnipegs, with brilliant style and working with marvelous precision, had no great amount of difficulty disposing of McGill.

GUN-TO-GUN STRUGGLE

The second heat between Toronto University and Argonauts was a struggle from gun to gun. The time for the heat, 6:30, was eight seconds faster than the heat won by Winnipeg.

Winnipeg Rowing Club, in the four-oared event without coxswain, won by a margin of five lengths. The time was 7:30.

In the junior eights the Leander Club won the plaudits of the crowd by an extremely creditable performance over Wyandottes and Westsides. Hamilton for a spell rowed forty strokes to the minute and crossed the line two full lengths in the lead. They made the distance in 7:18, which was eight seconds faster than the first heat, in which Detroit eliminated Murray's Argo crew.

L. Stanfield, of the Dons, first, and Kelly, of Brockville, second, eliminated the Buffalo Westsides entry in the 140-pound singles and will compete tomorrow in the finals against A. Marantette, of Detroit, first, and English, Argonauts, second, who left P. Kirk and J. Logan, of St. Catharines, behind in their heats. Stanfield and Marantette led nearly all the distance in their heats.

STROKE TAKEN ILL

Through the illness of S. Johnston, stroke for the Argonauts' 150-pound crew, a new four will represent that club in the final tomorrow. It comprises Ellis, A. Hill, J. Butler and R. Young. Johnston was taken down with appendicitis after being out in his shell yesterday morning.

Burns won his heat in the association singles today against Maurice Brett, of St. Catharines, and Wesley Durnan, of Argos. Burns will be pitted against V. Wehmeier, of Detroit, in the final of this singles event tomorrow. Wehmeier won his heat by a rowover, J. Bartlett, of the Dons, having scratched.

Until the Olympic eights are decided tomorrow, the draw cannot be made for the senior eight-oared championships.

Buy Your Piano at KENT'S

And You Save Money

Guaranteed Pianos Good for a Lifetime All Sold

No Interest

Do You Appreciate What This Means?

A $40 to $50 Saving!

KENT'S

641 Yates St. Phone 3449

CLOSE FINISHES FEATURE RACING

Ponies at Lansdowne Thrill Crowds—Broadfoot Pilots Home Picnic to Return Best Price of Day

VANCOUVER, B.C., July 5.—Good prices and thrilling finishes featured today's racing at Lansdowne Park, the card being witnessed by another large crowd.

Picnic, ridden by Broadfoot, sprung one of the surprises of the afternoon when he was brought in to win by half a length over Merry Chase in the fifth event. The winner went to the post at 9 to 1 and paid $19.75 straight, or $31.60 across the board. Montello, favorite, came third. Moonchild led the field from the barrier, but gave up the ghost entering the stretch and finished fifth.

Clarimonde Hope took the first with ease, winning by two lengths from Singapore, Cadmus coming third. Randolph went to the post first choice, but finished fourth.

Results follow:

First race—Purse $600: three-year-olds and up: six furlongs
Clarimonde Hope ..... $16.02 $ 6.20 $ 3.40
Singapore 10.60 5.70
Cadmus 3.33
Time, 1:18 1-5. Also ran: Randolph, Dania, Kid North, Pat Mabrey, Kara.

Second race—Purse $600: three-year-olds and up: six furlongs:
Carlos Henrique ..... $10.75 $ 4.75 $ 3.20
Friend Joe 4.85 3.20
The Franciscan 6.10
Time, 1:16 4-5. Also ran: Jaso, High Card, Little Smoke, Harry T., Freda Kripp, Mr. Charlie.

Third race—Purse $500: two-year-olds, five furlongs:
Black Hills ..... $ 5.45 $ 3.70 $ 2.05
Betty Bowman 3.85 2.05
King Flush 2.05
Time, 1:02 2-5. Also ran: Troubadour, Will Ward, Little Cop, Miss Cleo's Rochester, White Face.

Fourth race—Purse $500, Western Canadian-bred three-year-olds: five and one-half furlongs:
Dusty Miller ..... $ 3.95 $ 2.95 $ 2.60
Homesome 8.60 4.60
Jim Rosan 3.70
Time, 1:11 3-5. Also ran: Solway Firth, Bee Somers, Manxman, Some Rose, Somers Jester, Belle Somers, Northern Prince.

Fifth race—Purse $600, three-year-olds and up: six furlongs and fifty-five yards:
Picnic ..... $19.75 $ 7.85 $ 4.20
Merry Chase 6.20 3.60
Montello 3.30
Time, 1:18 1-5. Also ran: Shasta Rock, Moonchild, Yorkshire Maid, Jimmie Trins, Kiski, Lady Choco.

Sixth race—Purse $500: three-year-olds and up: six furlongs:
Sunny Sohee ..... $ 5.20 $ 3.40 $ 2.65
Try Me 6.05 3.40
Rex Roma 3.55
Time, 1:15 4-5. Also ran: Lux, Gabardine, Kilbronayth, Prospecia, Mount Pleon.

Seventh race—Purse $600: four-year-olds and up, one mile and seventy yards
Sancho Panza ..... $11.80 $ 5.60 $ 3.80
Gondolier 4.80 3.40
Thelma C. 4.85
Time, 1:48 3-3. Also ran: Minnie Bombs, Shadow Spark, Brian Kent, Cullacan, Graeklng, Poe, Pepper Shot.

OVERNIGHT ENTRIES

First race—Claiming, purse $600: four-year-olds and up, five and one-half furlongs
Kidnapper 113
Friar Tuck 113
Princess Iva 111
Sinvona 111
Lurman 110
Summer Sash 110
Stanford 110
Jaso 108
The Lamb 110
Bowsprit 110
Also eligible:
Cancellation 111
*Roan Wolf 108
*Tribune 103
Third race—Purse $500, Western Canadian-bred two-year-olds: four furlongs
King Somers 110
Major Somers 110
Somers Star 107
Extension 107
Spanish Lily 107
Somers Sea 107
Jack Beaman 107
Fourth race — Claiming: purse $500: three-year-olds and up: five furlongs:
Carlisle 118
Miss Fashion Plate 111
Conroy 109
John Kildee 109
Pa's Choice 109
Duke of Brabant 109
Rose Grove 107
Western Fields 109
Purity Shot 104
May Baker 100
Dandy Pat 95
Black Mac 118
Also eligible:
Neroli 111
Little Rose 107
Just Ahlaze 107
Fifth race—Claiming: purse $700: three-year-olds and up: five and one-half furlongs:
Runpour 110
In the Eye 110
Cobra 110
The Falconer 110
Kilauea 110
Pangold 110
*Ferrash 108
Stroller 108
Pennon 107
Shasta Lily 104
*John Franklin 101
Sixth race—Claiming: purse $500; three-year-olds: six furlongs:
Heather Leighton 112
Kasla's Home 112
Mr. Charlie 108
On the Job 106
*Slipper to Slipper 103
*Chance 103
*Lady Spain 99
Always Broke 88
Seventh race—Claiming: purse $600; four-year-olds and up: one mile and one-sixteenth:
Jay Mac 106
Bramton 106
Sam 106
*Torsida 104
*Au Revoir 101
*Pat Mabrey 101
*Bernice E. 99
*Olive Bunn 99
*Apprenticeship allowance claimed.

Pennant Progress

NATIONAL LEAGUE

	W.	L.	Pct.
St. Louis	47	28	.627
New York	41	27	.603
Cincinnati	43	34	.558
Chicago	42	34	.553
Brooklyn	38	33	.535
Pittsburgh	32	39	.451
Boston	28	46	.333
Philadelphia	21	46	.313

AMERICAN LEAGUE

	W.	L.	Pct.
New York	53	19	.736
Philadelphia	45	30	.600
St. Louis	38	37	.507
Cleveland	45	40	.467
Washington	33	41	.446
Chicago	32	42	.432
Boston	30	41	.423
Detroit	29	45	.392

COAST LEAGUE

	W.	L.	Pct.
San Francisco	3	1	.750
Seattle	3	1	.750
Hollywood	3	1	.750
Sacramento	2	1	.667
Los Angeles	1	2	.333
Oakland	1	3	.250
Mission	1	3	.250
Portland	1	3	.250

SCOTLAND'S BEST

McEWAN'S India Pale Ale AND STRONG ALE

A refreshing long drink for Summer weather

Brewed and bottled in Edinburgh, Scotland, by Wm. McEwan & Co.

By appointment to His Majesty King George V.

This adv. is not inserted by the Liquor control Board or by the Government of British Columbia

Everywhere! BRIER

SWEET AS ITS NAME! COOL IN ANY PIPE! RICH IN FLAVOR!

MILD OR MEDIUM — AIRTIGHT PACKED

Printing

When you come to think of it, printing IS important. It has to convey so much—whether for business or social purposes it is an intimate messenger that has to correctly represent the sender.

And good printing, intelligently suited to every need, costs no more.

Printing
Lithographing
Bookbinding

Colonist COMMERCIAL PRINTING DEPARTMENTS

1211 Broad Street
Phone 197

MARINE and TRANSPORTATION

Mail From Transpacific Ships Handled With Speed By Victoria Post Office

The speedy handling of mail from transpacific liners by the local post-office often causes favorable comment from those who frequent the waterfront.

Upon receiving definite information from steamship agents on the date and hour of arrival of a ship, the postoffice wires the Seattle post-office, which in turn passes along the word to the mail carrying plane. The advices given include the number of bags of Victoria mail and aeroplane mail, as it has grown to be called.

Canadian Pacific liners discharge Victoria and United States mail here, while Japanese liners discharge all Canadian mail and seaplane mail, the bulk of the American mail going to Seattle on the vessel. The American Mail liners discharge mail in the same manner as the Japanese liners. Blue Funnel vessels sometimes discharge all mail here and sometimes only Victoria and United States mail.

Leaving Seattle about an hour before a liner arrives at Rithet piers, the mail plane lands at a float adjacent to the B. & K. mill. The contract calls for not more than 600 pounds of mail at a time, and not more than twelve trips a month. Passengers also may be carried, the accommodation being sufficient for five in addition to the pilot.

As soon as a liner docks from her voyage across the Pacific an official from the postoffice gets in touch with the mail officer on the vessel. American Mail liners and some Japanese vessels carry sea postoffices operated by regular postal clerks.

After learning the number of bags of mail to be discharged here, men from the postoffice superintend its removal from the vessel to the wharf where it is loaded on fast trucks. The eraplane mail, if any, is conveyed under a special contract to the aeroplane, a short distance away.

Following a thorough check, the United States mail is taken to the C.P.R. docks and loaded either on the Ss. Sol Duc or the afternoon boat to Seattle. All mail bags are tied, sealed and marked to facilitate speedy handling. Of heavy cotton material they weigh not more than sixty-six pounds when full.

Alaskan Sailings Better Supported Than Previously

After missing a sailing, owing to a mishap in Seaforth Channel, the Princess Louise left Vancouver last evening for her regular sailing in the Northern run.

The Alaskan trade is particularly brisk, and on every sailing now, with the Summer season's tourist traffic, the B.C. Coast Steamship Service will carry large parties to the North.

Passenger officials of the Canadian Pacific Railway report that the bookings to date exceed in the Northern route any previous Summer. It is hoped to sustain that condition through the season, while three vessels are used in the service.

Notice to Mariners

Mariners are hereby notified that an occulting white acetylene gas light has been established on a rock which is awash at high water on the starboard side of entrance to East Bay, Sidney Inlet, West Coast of Vancouver Island, B.C.

A. W. R. WILBY.
Agent of Marine, Victoria, B.C.
July 4, 1928.

Shipping Information

TIDES AT VICTORIA
JULY, 1928

Date	Time H. M.	Ht. Ft.	Time H. M.	Ht. Ft.	Time H. M.	Ht. Ft.	Time H. M.	Ht. Ft.
1	8:32	1.4					23:42	8.1
2	9:02	1.0						
3	0:02	9.2	9:38	0.7				
4	0:35	9.2	10:13	0.7				
5	1:16	9.1	10:52	0.8				
6	2:03	8.7	11:23	1.2	31:36	7.9		
7	0:06	7.7	2:58	8.2	12:12	1.8	20:52	7.6
8	1:24	7.1	4:02	7.4	13:51	2.6	20:46	7.5
9	2:26	6.3	5:31	8.0	13:38	3.5	21:02	8.1
10	3:28	5.2	6:26	8.8	13:54	4.4	21:30	8.6
11	4:24	4.1	10:38	5.7	14:06	5.4	22:43	8.8
12	5:18	3.0					22:09	9.2
13	8:10	1.9					22:40	9.0
14	7:00	1.0					23:20	9.8
15	7:46	0.3						
16	0:06	9.0	8:33	0.0	18:45	8.5	20:12	8.3
17	0:51	9.7	9:16	-0.1	18:50	8.4	21:06	8.1
18	1:34	9.4	9:58	0.2	19:17	8.3	22:09	7.8
19	2:18	8.8	10:39	0.8	19:36	8.2	23:18	7.4
20	3:06	8.1	11:19	1.6	19:53	8.2		
21	0:37	6.8	4:03	7.3	11:59	2.6	20:06	8.3
22	1:44	6.3	5:28	6.5	12:38	3.6	20:23	8.2
23	3:04	5.5	7:18	5.8	13:12	4.8	20:44	8.3
24	4:10	4.8	10:02	5.6	13:09	5.5	21:07	8.3
25	5:59	4.2					21:32	8.4
26	8:41	3.5					21:58	8.5
27	6:19	3.0					22:24	8.6
28	6:55	2.5					22:48	8.7
29	7:29	1.9					22:18	8.8
30	8:02	1.5					23:07	8.8
31	8:34	1.2						

The time used is Pacific Standard for the 120th Meridian west. It is counted from 0 to 24 hours, from midnight to midnight. The figures for height serve to distinguish high water from low water. Where blanks occur in the tables, the tides rise or fall continuously during two successive tidal periods without turning.

The height is in feet and tenths of a foot, measured from the average level of lower low water.

Esquimalt—To find the depth of water on the sill of the drydock at any time, add thirty feet to the height of high water as given above.

SUNRISE AND SUNSET
JULY

Time of sunrise and sunset (Pacific Standard time), at Victoria, B.C., for the month of July, 1928.

	Sunrise	Sunset		Sunrise	Sunset
1	4:16	8:17	17	4:30	8:08
2	4:17	8:17	18	4:31	8:07
3	4:17	8:17	19	4:33	8:06
4	4:18	8:16	20	4:34	8:05
5	4:18	8:16	21	4:35	8:04
6	4:18	8:15	22	4:36	8:03
7	4:19	8:15	23	4:37	8:01
8	4:20	8:14	24	4:38	8:00
9	4:21	8:14	25	4:39	7:58
10	4:22	8:13	26	4:40	7:57
11	4:23	8:13	27	4:42	7:56
12	4:25	8:12	28	4:43	7:55
13	4:26	8:12	29	4:44	7:53
14	4:27	8:11	30	4:45	7:52
15	4:28	8:10	31	4:46	7:51
16	4:29	8:09			

MOONRISE AND MOONSET
JULY

Time of moonrise and moonset (Pacific Standard time), at Victoria, B.C., for the month of July, 1928.

Date	Rises	Sets
1	7:30 p.m.	2:54 a.m.
2	8:38 p.m.	3:36 a.m.
3	9:13 p.m.	4:27 a.m.
(Full Moon on 3rd)		
4	9:52 p.m.	5:28 a.m.
5	10:23 p.m.	6:37 a.m.
6	10:49 p.m.	7:49 a.m.
7	11:11 p.m.	9:03 a.m.
8	11:32 p.m.	10:17 a.m.
9	11:52 p.m.	11:32 a.m.
10		12:49 p.m.
(Last Quarter on 10th)		
11	0:13 a.m.	2:08 p.m.
12	0:36 a.m.	3:30 p.m.
13	1:08 a.m.	4:52 p.m.
14	1:42 a.m.	6:10 p.m.
15	2:30 a.m.	7:20 p.m.
16	3:20 a.m.	8:18 p.m.
17	4:41 a.m.	8:02 p.m.
(New Moon on 17th)		
18	6:57 a.m.	9:35 p.m.
19	7:14 a.m.	10:01 p.m.
20	8:28 a.m.	10:23 p.m.
21	8:40 a.m.	10:41 p.m.
22	10:48 a.m.	10:59 p.m.
23	11:55 a.m.	11:15 p.m.
24	1:00 p.m.	11:34 p.m.
(First Quarter on 24th)		
25	2:08 p.m.	11:55 p.m.
26	3:12 p.m.	
27	4:17 p.m.	0:20 a.m.
28	5:20 p.m.	0:52 a.m.
29	6:19 p.m.	1:30 a.m.
30	7:08 p.m.	2:18 a.m.
31	7:51 p.m.	3:17 a.m.

Note.—These times are correct to within one or two minutes.

Coastal Sailings Out of B.C. Ports

COASTWISE SAILINGS

For Vancouver

C.P.R. steamer leaves daily at 1:45 p.m.
C.P.R. steamer leaves daily at 11:45 p.m.

From Vancouver

C.P.R. steamer arrives daily at 7 a.m.
C.P.R. steamer arrives daily at 2:30 p.m.

For Seattle

Sol Duc leaves daily at 10:15 a.m.
C.P.R. steamer leaves daily at 4.30 p.m.

From Seattle

C.P.R. steamer arrives daily at 12:45 p.m.
Sol Duc arrives daily at 8:30 a.m.

Victoria-Edmonds (Seattle)

City of Victoria leaves here 1 p.m. and 1 a.m. daily, passengers arriving at Seattle 8 p.m. and 7 a.m.

Leaves Edmonds daily at 8 a.m. and 6 p.m., arriving here at noon and 10 p.m.

West Coast Route

B.C. Coast Service: From Victoria at 11 o'clock, Princess Maquinna, calling at points as far as Port Alice. Sailing on first, eleventh and twenty-first of each month.

Nanaimo-Vancouver

Princess Elaine leaves Nanaimo at 7 and 3.15, leaves Vancouver at 10 a.m. and 8:30 p.m.

Motor Princess, leaves Vancouver daily at 7 and 3:15, and from Nanaimo at 10:30 and 8:45 o'clock

Sidney-Anacortes

Auto ferries City of Bellingham and City of Angeles leave Sidney, B.C., daily 1.30 p.m. and 4:30 p.m. On the 1:30 p.m. trip the ferry will call at Roche Harbor, Orcas and Lopez Islands. On the 4:30 p.m. trip the ferry will call at Orcas only.

Leave Anacortes for Sidney, B.C., daily 8:45 a.m. and 7:30 p.m. On the 8:45 a.m. trip the ferry will call at Lopez Island, Orcas and Roche Harbor. The 7:30 p.m. is a through trip—no stops.

Sidney-Bellingham

Leave Sidney, B.C., for Bellingham daily 8:30 a.m., calling at Orcas (San Juan Islands).

Leave Bellingham for Sidney, B.C., daily 12:45 p.m. (noon), calling at Orcas (San Juan Islands)

Victoria-Port Angeles

Auto and passenger ferry Olympic sails daily for Port Angeles at 8 a.m. and 3:30 p.m. Leaves Port Angeles at 11:45 a.m. and 6 p.m.

Prince Rupert Route

Union Steamships: Every Tuesday at 7 p.m. and every Friday at 8 p.m. from Vancouver for Alert Bay, Port Hardy, Prince Rupert, etc.

Canadian National Steamships: On Mondays, Wednesdays and Saturdays at 8 p.m. from Vancouver.

Queen Charlotte Islands Route

Canadian National Steamships: Weekly service from Vancouver. Usually on Saturdays.

Portland Canal Route

Canadian National Steamships: On Wednesdays and Saturdays at 8 p.m. from Vancouver for Prince Rupert, Stewart, B.C., and Hyder, Alaska.

Union Steamships: Every Friday from Vancouver at 9 p.m., for Prince Rupert, Anyox, Stewart, etc.

Powell River and Comox

C.P.R. steamer Charmer leaves Vancouver midnight on Sunday, Tuesday and Thursday.

Alaska

C.P.R. steamer Princess Louise, June 23; Princess Charlotte, June 27; Princess Alice, June 30, from Victoria.

Canadian National Steamships: Prince Rupert or Prince George for Skagway and way ports, from Vancouver, Mondays, 8 p.m.

Gulf Islands Service
(Effective May 7)

Island Princess leaves Victoria at 7.15 a.m. on Monday, and 8 a.m. on Wednesdays, Thursdays and Saturdays.

The Provincial Government tender C & C is undergoing cleaning, painting and hull repairs at the Murdie Wood Engineering Company.

Plan to Break World-Girdling Record

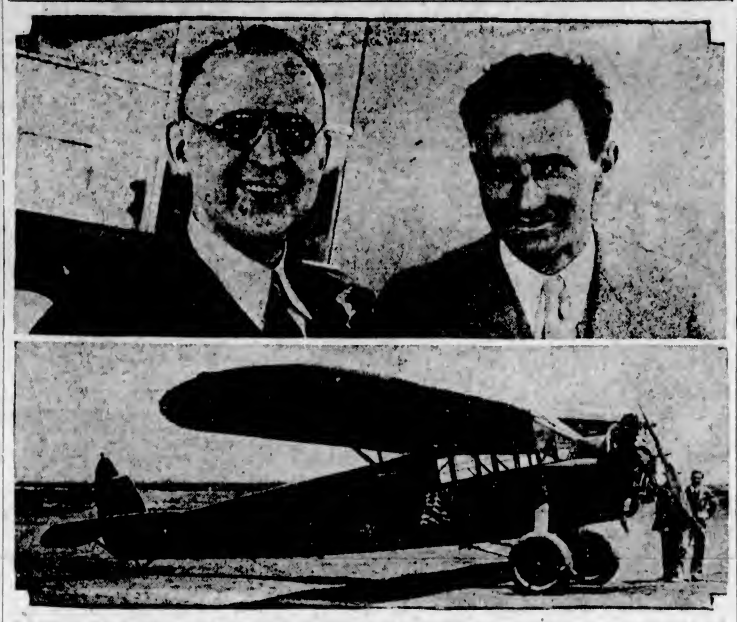

JOHN H. Mears, left, and his pilot, C. B. D. Collier, right, won't have any time for tarrying by the wayside if they succeed in cutting the present world-girdling record to twenty-three days. They started from New York recently and took their own plane with them to fly over Europe and Siberia to Tokio.

Ocean and Coastwise Movements

VESSEL MOVEMENTS

SEATTLE, July 5.—Arrived: Falsterbo, Yokohama, Victoria, Tacoma. Sailed: Queen, Curacoa, Alaska; West Montopo, Willwello, Tacoma.

SAN FRANCISCO, July 5. — Arrived: Boobyalla, Port Angeles; Daisy Gray, Los Angeles; Robin Goodfellow, Baltimore; Charles Christenson, Jacksonville; Hamlin F. McCormick, New York; Wilbur, Los Angeles; H. F. Alexander, Jacox, Seattle; Pacific Grove, Portland; Phillis, San Pedro. Sailed: Robt. S. Hopkins, Kekoskee, Los Angeles; Syria, Honolulu; D. G. Schofield, H. F. Alexander, San Pedro; Daisy Putnam, Astoria; Admiral Benson, Portland.

TACOMA, July 5. — Arrived: Victoria, Port Hoban; Willwellow, West Montop, New York; Wapama, Port Gamble, West Conob, Seattle. Sailed: Victoria, Seattle; J. R. Gordon, New York; Wapama, San Francisco.

PORTLAND, July 5. — Arrived: Ms. California, Boston; Ms. Seekonk, Grays Harbor; Tillamook, Los Angeles; Ms. Maris Bakke, Antofagasta via Puget Sound. Sailed: Charles R. McCormick, San Juan.

Arrived

YOKOHAMA, July 3.—Koshin Maru, Grays Harbor; Tokiwa Maru, Seattle; July 4—York City, San Pedro.

HONG KONG, July 3.—Shinyo Maru, San Francisco.

MELBOURNE, July 5.—Ventura, San Francisco.

NEW YORK, July 5.—Eleanor Christenson, Grays Harbor; Montanan, San Francisco.

JACKSONVILLE, July 5. — Munaires, Portland.

Sailed

SWANSEA, July 3. — Nebraska, San Pedro.

BALTIMORE, July 5.—Edwin Christenson, Los Angeles.

PHILADELPHIA, July 5.—Pat Doheny, Los Angeles.

WEATHER REPORT

ESTEVAN—Clear; northwest, light; 30.18; 82, smooth.

PACHENA — Clear, northwest, fresh; 30.15; light chop.

CARMANAH—Part cloudy, west; 30.05; light swell.

PRINCE RUPERT — Part cloudy; calm; 30.14; 85, smooth.

CAPE BEALE—Clear; west, light; 30.10; light swell.

WIRELESS REPORT

(Estevan, 8 p.m., unless otherwise stated.)

EDMORE — Shanghai for Seattle, 317 miles from Seattle.

INDUNA—Panama for Vancouver, passed Cape Flattery at 8 p.m.

LORNE—At Nootka Sound.

LEBEC—San Pedro for Seattle, 384 miles from Seattle.

DOROTHY WINTERMOTEJ—San Francisco for Seattle, 133 miles from Seattle.

PRINCESS MAQUINNA — At Ecoole, 4 p.m.

TOHKI MARU—Yokohama for Seattle, 170 miles from Seattle.

BARBARA C.—San Francisco for Grays Harbor, 392 miles north of San Francisco.

OLYMPIC—Los Angeles for Tacoma, 492 miles from Tacoma.

C.N.S. MOVEMENTS

CANADIAN IMPORTER—Left Panama for Victoria, June 23, due here July 10.

CANADIAN MILLER—Left Panama for Quebec and Montreal, June 26, due here September 4.

CANADIAN SEIGNEUR — Arrived Montreal, June 18, due here August 7.

CANADIAN WINNER — Sails from New Westminster on July 5.

CANADIAN COASTER—At Vancouver.

CANADIAN FARMER—Due Victoria from California, July 4.

CANADIAN OBSERVER—Sails from Vancouver, July 8.

CANADIAN ROVER—Due Victoria, from California, July 11.

SHIPPING CALENDAR

To Arrive

CANADIAN IMPORTER—From Montreal, July 8.
KAGA MARU—From Orient, July 12.
PRESIDENT JACKSON—From Orient, July 18.
NIAGARA—From Antipodes, July 20.
EMPRESS OF RUSSIA—From Orient, July 21.
IYO MARU—From Orient, July 28.
PRESIDENT McKINLEY—From Orient, July 30.
EMPRESS OF ASIA—From Orient, August 11.
TOKIWA MARU—From Orient, August 11.
PRESIDENT GRANT—From Orient, August 13.
AORANGI—From Antipodes, August 17.
SHIDZUOKA MARU—From Orient, August 31.

To Sail

AFRICA MARU—Per Orient, July 8.
EMPRESS OF CANADA—Per Orient, July 18.
PRESIDENT MADISON—Per Orient, July 14.
ARIZONA MARU—Per Orient, July 17.
NIAGARA—Per Antipodes, July 26.
KAGA MARU—Per Orient, July 24.
PRESIDENT JACKSON—Per Orient, July 30.
EMPRESS OF RUSSIA—Per Orient, August 8.

TRANSPACIFIC MAILS
JULY, 1928

China and Japan

YOKOHAMA MARU (Japan only)—Mails close July 2, 4 p.m. Due at Yokohama July 18.

EMPRESS OF CANADA—Mails close July 12, 8 p.m. Due at Yokohama July 23, Shanghai, July 27; Hong Kong, July 30.

PRESIDENT MADISON—Mails close July 14, 4 p.m. Due at Yokohama July 27; Shanghai, July 31; Hong Kong, August 3.

TEUCER (Mails for Hong Kong only)—Mails close July 17, 1 p.m. Due at Hong Kong August 14.

ARIZONA MARU (Mails for Japan and Shanghai only)—Mails close July 17, 4 p.m. Due at Yokohama August 1; Shanghai, August 11.

PARIS MARU (Japan only)—Mails close July 22, 11 p.m. Due at Yokohama August 7.

PRESIDENT JACKSON—Mails close July 28, 4 p.m. Due at Yokohama August 10; Shanghai, August 14; Hong Kong, August 17.

Australia and New Zealand

*SIERRA (Fiji and Australia)—Mails close July 2, 4 p.m. Due at Sydney July 26.

*TAHITI—Mails close July 8, 4 p.m. Due at Wellington July 30; Sydney, August 4.

*SONOMA (Australia only)—Mails close July 23, 4 p.m. Due at Sydney August 18.

NIAGARA—Mails close July 25, 6 p.m. Due at Auckland August 15; Sydney, August 18.

*Via San Francisco.

UNITED STATES AIR MAIL SCHEDULE

Table Showing Transit Time From Victoria

Eastbound daily, including Sunday. Air mail closing tonight at 11 o'clock.

Boise, Idaho: arrives day after tomorrow, 8:30 a.m.

Boston, Mass.: arrives on the fourth day, 8:45 a.m.

*Buffalo, N.Y.: arrives on the third day, 2:06 p.m.

Chicago, Ill.: arrives on the third day, 5:45 a.m.

Cleveland, Ohio: arrives on the third day, 11 a.m.

Dallas, Texas: arrives on the fourth day, 8 a.m.

Denver, Colo.: arrives on the third day, 6:55 a.m.

Detroit, Mich.: arrives on the third day, 12 noon.

Minneapolis, Minn.: arrives on the third day, 11:40 a.m.

New Orleans, La.: arrives on the fourth day, 10:30 a.m.

*New York, N.Y.: arrives on the third day, 6:40 p.m.

Omaha, Nebr.: arrives on the third day, 12:30 a.m.

Ottawa, Ont.: arrives on the fourth day, 7 a.m.

*Philadelphia, Pa.: arrives on the third day, 7:55 p.m.

*Pittsburgh, Pa.: arrives on the third day, 1:45 p.m.

St. Louis, Mo.: arrives on the third day, 8:16 a.m.

St. Paul, Minn.: arrives on the third day, 11:30 a.m.

Salt Lake City, Utah: arrives day after tomorrow, 12:30 p.m.

*Toronto, Ont.: arrives on the third day, 8:33 p.m.

Washington, D.C.: arrives on the third day, 11:45 p.m.

Southbound daily, except Sunday. Air mail closing this afternoon at 4 o'clock.

*San Francisco, Cal.: arrives tomorrow, 1:15 p.m.

*Fresno, Cal.: arrives tomorrow, 3:15 p.m.

San Diego, Cal.: arrives day after tomorrow, 8:30 a.m.

Atlanta, Ga.: arrives on the fourth day, 6:17 a.m.

*For delivery on day of arrival a special delivery stamp will be necessary on letters addressed to these points.

Ss. California Runs Aground Nearing Dairen

SAN FRANCISCO, July 5.—The marine department of the Chamber of Commerce here received a cablegram from Dairen saying the freighter California had run aground in a fog while approaching the Japanese port, and had been slightly damaged about the bow. She was assumed to be in no danger as the message said she would dock at Dairen tomorrow. The California left Portland, Ore., May 26.

The Holland America liner Mooerdyk arrived here at noon yesterday from United Kingdom and Continental ports with 200 tons of cargo for discharge. She left for Vancouver at 5 o'clock.

CANADIAN PACIFIC

Transcontinental De Luxe Service
FIVE TRAINS DAILY

To Montreal and Toronto:
"TRANS-CANADA LIMITED," at 6:30 p.m., and "THE IMPERIAL," at 9:00 p.m. daily.
"TORONTO EXPRESS," 9:00 a.m.
To CHICAGO, VIA MINNEAPOLIS AND ST. PAUL: "THE MOUNTAINEER," new all-sleeping-car train, at 7:00 p.m. daily.
Effective July 2, the "SOO PACIFIC EXPRESS," 8:00 p.m. daily.
Low round trip Summer excursion tickets.
Visit famous resorts at Banff and Lake Louise.

FAST SHIPS FOR DOLLAR COMPANY

Three Twenty-Two-Knot Craft Planned for Around-the-World Service

SEATTLE, July 5.—R. Stanley Dollar, president of the American Mail Line and vice-president of the Dollar Steamship Line, announced that the Dollar interests have ordered plans and specifications prepared for three large passenger liners with a speed of twenty-two knots for around-the-world service out of San Francisco.

Mr. Dollar also announced that the Dollar interests in all probability would bid for the President Harding and the President Roosevelt of the United States Lines, when they are offered for sale.

The new ships for the around-the-world service will be 660 feet long and will have accommodations for 350 passengers each. The system of propulsion has not been decided upon, but will be either Diesel or turbine.

Director of Exhibits in C.P.R. Service

MR. E. T. NOLTIE

Announcement is made over the signature of J. S. Dennis, chief commissioner of the department of colonization and development, Canadian Pacific, of the appointment of E. T. Noltie as director of exhibits in succession to the late F. K. Bruce. Mr. Noltie entered the service of the company in 1915. In May, 1917, he enlisted in the Canadian Artillery and served in France until the end fo the War. In 1919 he returned to the company as clerk in the department of colonization and development. A year later he was appointed chief clerk of the department and in 1923 assistant director of exhibits, which position he held up to the present.

Montreal Stock Letter

(Supplied by B.C. Bond Corpn., Ltd.)

MONTREAL, July 5.—The sensational death of Capt. Lowenstein was reflected in the London market by a sharp drop in the security in which he was interested, but a substantial recovery followed. Locally Brazilian on the regular board and Hydro-Electric on the curb were adversely affected by the news. Call money renewed at 6 per cent in Wall Street compared with a close of 5 per cent on Tuesday and this was another factor responsible for the easier tone.

Brazilian opened 1 7-8 down at 59, rallied to 59 7-8 and closed at 59. Winnipeg Electric gained from 110 1-2 to 115 and closed at 114, up 3 1-2 points. In the last minute of the morning session, Shawinigan eased 1 1-2 to 95 1-2 and Power Corporation dropped 2 to 74. In the last minute of the morning trading Nickel gave remarkable performance, rallying from 95 1-2 to 97 3-4 and closing at top price. Steel of Canada improved 1 1-2 to 20 1-2. Bridge reacted half to 87 1-2.

Mr. H. F. Alexander, president of the Pacific Steamship Company, arrived here yesterday morning at 11:30 o'clock aboard his yacht Aquilo. He left the harbor two hours later.

Subsidy Given N.Y.K. System For Five Years

TOKIO, July 5.—The Ministry of Communications ordered the award of a subsidy to the Nippon Yusen Kaisha for its operation of the Orient-Seattle regular passenger services. The term of subsidization begins on January 1, 1929, and ends on December 31, 1933. The amount is not mentioned.

Three steamers are required to make fifteen round trips a year, that is, more than once every four weeks. Ships are expected to be between 11,000 and 12,000 tons, with a speed between seventeen and nineteen knots an hour when half loaded. Two auxiliary ships must have a gross tonnage of more than 10,000 each with a speed of seventeen knots an hour.

CRUISER HELD FIRM ON ROCKS

DIVERS WORK AROUND HULL OF DAUNTLESS TO DETERMINE DAMAGE

No Further Attempt Made to Refloat Stranded Fighting Ship Near Halifax

HALIFAX, July 5.—Divers were working around the hull of the stranded British cruiser Dauntless this morning in an effort to determine the full extent of the damage she suffered Monday when she grounded on the jagged rocks of Tribune Ledge near the harbor entrance.

Pending the divers' reports, no further attempt was made to refloat the Dauntless. The flagship Dispatch, which arrived at the scene last night from Bermuda with Vice-Admiral Sir Walter Cowan, commander of the North Atlantic and West Indies squadron of the British navy, was standing by.

The Dauntless has not changed her position, but appeared to be a little lower in the water, as if she had settled more firmly upon the rocks which have projected into the engine room and are acting as a pivot.

LADIES' DAY IS YACHTING EVENT

Twelve-Year-Old Patsy Maitland Wins Flapper Class Race at Vancouver

VANCOUVER, July 5.—Ladies' day in the Pacific International Regatta brought out some good races on this, the last day of the regatta. The Lady Van, skippered by Mrs. Tom Ramsay, Vancouver, won the "R" class race from Lady Pat, Riowana and Turgena. The Sir Tom did not compete.

A feature of the day was the clever handling of the Dynamite by twelve-year-old Patsy Maitland, of Vancouver. The Dynamite won the race for the flapper class. Patsy was accompanied by her brother, Douglas, aged ten, who himself sailed the craft to victory in a previous race.

Change of Title In Executive of E. & N. Railway

Announcement is made by Mr. D. C. Coleman, president of the Esquimalt & Nanaimo Railway, that the title of the managing official on Vancouver Island in future will be "manager," replacing that of "general superintendent," which designated Mr. H. E. Beasley during his incumbency. The necessary change has accordingly been made by Mr. J. M. Cameron, the new manager.

LOEWENSTEIN STOCKS

LONDON, July 5.—The death of Captain Loewenstein who had big international financial interests, shocked city circles today, and the opening of the Stock Exchange was awaited with some anxiety.

Dealers marked down the shares of the stocks in which he was most interested, and international holdings were quoted at 140 against last night's 215, declining later to 130.

Hydroelectrics, another Loewenstein stock, were quoted at 32 against their overnight figure of 51. Brazilian Tractions and Barcelona Tractions, in which the Belgian financier was interested, were both weak, while Artificial Silk shares dropped, but are now above the worst.

WEST COAST

Effective June 27, 1928, the Princess Maquinna will leave Victoria for Esperanzo Inlet and way ports at 11 p.m. every Wednesday.

Effective June 30, 1928, the Princess Mary will leave Victoria for Port Alice and way ports at 11 p.m. every Saturday.

MILL BAY FERRY

Ferry Leaves BRENTWOOD		Ferry Leaves MILL BAY
7:30 a.m.	Daily Including Sundays	8:20 a.m.
8:15 a.m.		10:40 a.m.
11:15 a.m.		12:00 noon
1:30 p.m.		3:30 p.m.
3:15 p.m.		4:00 p.m.
5:00 p.m.		5:00 p.m.
7:00 p.m.		7:45 p.m.

UNION STEAMSHIPS, LTD.
To All B.C. Coast Points
Prince Rupert, Stewart, Anyox, Etc. New Steamers.
GEO. McGREGOR, Agent
1 Belmont Bldg. Phone 1925

TWO DROWNING CASES OCCUR

Japanese Child Disappears From Father's Launch—Trolling Boat Loses Member of Crew

BODIES OF VICTIMS ARE RECOVERED

TOFINO, July 5.—Two fatalities occurred at Clayoquot during the past few days, the first being when little Major Kimoto, a three-year-old Japanese boy, was drowned in a fall from his father's boat.

Mr. Kimoto had taken the lad out to his fishing launch, and, as he was making some repairs to his engine, placed him for safety on the stairs of the companionway.

After his machinery had been adjusted Mr. Kimoto began to think of his boy, and, not finding him in the place where he had left him, searched the whole boat in vain, but finally located the little figure floating deep under the stern of the vessel.

Efforts to resuscitate the child failed.

The second fatality occurred on Friday evening while the American trolling boat Carona, of Portland, was lying for shelter in Clayoquot harbor. Her crew of two men, having gone ashore for supplies, essayed to make the return trip in a partially water-logged skiff, but, being very leaky, and overcrowded, she swamped before reaching her destination, and her occupants were precipitated into the water. One of them, who could swim, struck out for the launch, but, on account of the strong tide, he was compelled to return to the skiff, to discover that his comrade had disappeared.

When a rescue party arrived the body was found, but life was extinct. The name of the drowned man is said to be Nelson.

Deck work to the seine vessels Faith and Hope, of Sechart, is being carried out at the Murdie Wood Engineering Company. The yacht Discovery Isle was released yesterday after some interior carpentry.

GULF ISLANDS SERVICE

The Island Princess leaves Victoria at 7:15 a.m. on Mondays and 8 a.m., on Wednesdays, Thursdays and Saturdays for Gulf Islands

Victoria to SEATTLE via Edmonds

Two Trips Each Way Every Day

Victoria to Edmonds

Leave Victoria	1 P.M.
Arrive Edmonds	5 P.M.
Leave Victoria	1 A.M.
Arrive Edmonds	6 A.M.

Edmonds to Victoria

Leave Edmonds	8 A.M.
Arrive Victoria	12 Noon
Leave Edmonds	8 P.M.
Arrive Victoria	10 P.M.

Passenger Fares
$2.00 One Way, $3.50 Round Trip
(Including Stage Fare Between Seattle and Edmonds)

Automobile Rates
(Car of Any Size or Weight)
$3.50 One Way; $6.00 Round Trip
(Including Driver)

Be Sure to Take Your Car Along!

EDMONDS-VICTORIA FERRY CO.

Ticket Offices
818 Government St.; Ivan Beecroft, Agt.
Evans, Coleman & Evans' Dock (Inner Harbor). Phone 405

CALIFORNIA

SAILINGS:
Ss. RUTH ALEXANDER and Ss. EMMA ALEXANDER
Every Sunday Morning at Nine
ALSO FROM SEATTLE DIRECT
Ss. H. F. ALEXANDER
Tuesdays, 5 P.M.
For Information
Call 209 Government Street or Phone 48
PACIFIC STEAMSHIP CO

CANADIAN PACIFIC

SAILINGS TO EUROPE

MAKE RESERVATIONS NOW

FROM MONTREAL
To Liverpool
†July 20, *Aug. 17 ..... Montclare
July 27, Aug. 24 ... Duchess of Atholl
*Aug. 3, *Aug. 31 ..... Montcalm
Aug. 10, Sept. 7 ... Duchess of Bedford
*Via Glasgow. †Cobh, Ireland.

To Belfast-Glasgow
July 26, Aug. 23 ..... Melita
Aug. 9, Sept. 6 ..... Minnedosa

To Cherbourg-Southampton-Antwerp
July 18, Aug. 15 ..... Metagama
Aug. 1, Aug. 29 ..... Montrose

FROM QUEBEC
To Cherbourg-Southampton
July 18, Aug. 15 ... Empress of Scotland
July 25, Aug. 22 ... Empress of Australia
Aug. 8, Aug. 29 ... Empress of France

To Cherbourg-Southampton-Hamburg
†July 20, Aug. 18 ..... Montroyal
Aug. 4, Sept. 1 ..... Montnairn
†Closes to Cobh.

Apply to Agents everywhere or J. J. FORSTER, S.S. General Pass. Agent, C.P.R. Station, Vancouver. Telephone Seymour 2830

MEDIUM STRENGTH
CAPSTAN Navy Cut
W. D. & H. O. WILLS, Bristol & London
IMPORTED
CAPSTAN
NAVY CUT
(MEDIUM)
2 OZ. TIN
MEDIUM STRENGTH
45¢

"Par for the 19th."
Sterling London Dry Gin with Ginger Ale to taste

$3.00 quarts; $1.50 pints
STERLING
LONDON DRY
GIN

This advertisement is not published or displayed by the Liquor Control Board or by the Government of British Columbia.

Vancouver Island

PRIZES AWARDED FOR TYPEWRITING

Commercial Class at Ladysmith Convent School Closing Receives Emblems and Certificates

LADYSMITH, July 5.—A most entertaining programme was given by the commercial class at the Convent School here at the conclusion of the term prior to the Summer vacation. A feature of the evening was the typewriting contest, a ten-minute speed and accuracy test for a $5 gold piece. Miss Alma Nash was the winner, accomplishing a rate of fifty-six words a minute, with only two errors. Miss Edna Nash won second prize, $2.50, with a speed of fifty-two words a minute. Miss Edna Nash also won the gold medal offered by the Remington Typewriter Company to pupils writing at the rate of seventy-five words a minute with not more than five errors on the paper. Many visitors were present to witness the contests and much interest was taken in the various contests.

Other prizes and medals were awarded as follows:

Silver medal for typewriting, Miss Jane Griffiths; silver medal for shorthand, Miss Edna Nash; gold pendant for general efficiency, Miss Edna Nash; special prize for accuracy in rapid calculation, Miss Edna Nash; special prize for bookkeeping, Miss Louise Madora. Emblems and certificates from the Underwood, Remington and Royal Typewriter companies were awarded to the following pupils: Janie Griffin, Edna Nash, Alma Nash, Louise Madora, Mary Berto, Marie Giovando, Thomas Young and Douglas Inkster; and certificates for shorthand, bookkeeping and filing were awarded also to the above mentioned pupils.

N. C[illegible]AN TAXES [illegible]NG IN WELL

Per[illegible] Tax Levy Already Pa[illegible]ncan Highest Yet Recorded

DUNCAN, July 4.—Up to June 30, the last day upon which city and municipal taxes could be paid to escape the penalty of added charges for arrears, Mr. H. M. Ancell, municipal clerk for North Cowichan, reports that sixty-four per cent of the current year's taxes had been paid, a betterment by four per cent over the payments for a corresponding period last year. In the city, Mr. James Greig, city clerk, reports payments aggregating 86.6 per cent of the tax levy, seven points higher than last year, and the highest yet recorded.

Goldstream School Picnic and Sports Enjoyed by Pupils

LANGFORD, July 5.—Owing to the threatening weather, the Goldstream School picnic was held at the old hotel grounds, instead of at the flats as planned. Prize winners at sports were as follows: Long race, boys over 12—1, Albert Stenberg; 2, Arvid Stenberg. Long race, boys under 12—1, Edgar Blake; 2, Charlie Blake; 2, Norah Couchman. Sack race, over 12—1, Arvid Stenberg; 2, Norman Phipps. Sack race, under 12—1, Edgar Blake; 2, Charlie Linton. Two-legged race—1, Norah Couchman and Ethel Woodruff; 2, Rita McKnight and Elsie Smith. Wheelbarrow race—1, Marjory Blake and Arvid Stenberg; 2, Norah Couchman and Edgar Blake. Relay race—Arvid Stenberg, Albert Stenberg, Rita McKnight and Charlie Linton. Slow bicycle race—1, Reggie Blake; 2, Norman Phipps. Skipping race—1, Marjory Blake; 2, Rita McKnight. Married women's race—1, Mrs. Blake; 2, Mrs. Couchman. Long jumping, boys 12 and over—Norman Phipps. Long jump, under 12, mixed—Rita McKnight. High jump, boys 12 and over—Arvid Stenberg. High jump, mixed, under 12—Norah Couchman, Edgar Blake (tie).

Supper was served in the dance hall after the sports, when strawberries, ice cream, etc., were thoroughly agreed that it was a most successful picnic.

Damages Awarded In Nanaimo Court

NANAIMO, July 5. — Yesterday afternoon the case of Nascou vs. Coppock, tried before Judge Barker in the County Court here, with Mrs. Tom Barnard as foreman, ended with a verdict in favor of the plaintiff for $150 damages and costs. Plaintiff had rented a house from defendant, Mrs. Coppock, in Duncan, and left on Christmas to spend the holidays on the Mainland and returned on March 1. Two months' rent, amounting to $26, was then due. Whittome & Company, of Duncan, who were also defendants in the action placed a distress warrant in the hands of a bailiff named Goldie, who was a defendant. The bailiff made a seizure of all of plaintiff's furniture and had same appraised by a second-hand dealer in Duncan named Thorp, and his assistant. The goods were appraised at $40. They bought the furniture for this amount. Plaintiff claimed proceedings were irregular and that the goods were not sold for the best price which could have been obtained. Mr. Cunliffe appeared for the plaintiff, and Mr. Tait, of Victoria, and Mr. Harvey, Duncan, acted for the defendants.

Pass Music Test

LANGFORD, July 5.—Miss Elizabeth Smedley and Miss Elizabeth Welch were successful in the McGill music examinations, both getting excellent marks.

SUNDAY SCHOOL CLOSED

LANGFORD, July 5.—The Sunday school held in the afternoon in the schoolhouse is to be closed for the Summer. The members of the Sunday School of St. Matthew's Church are invited especially to attend the church services instead of holding the regular class.

A Wonderful Lily

DUNCAN, July 4.—There is on exhibition in Duncan a Madonna lily, bearing on a single stalk no less than one hundred and five perfectly formed blossoms of normal size, making a magnificent display. It was grown in the garden of Mrs. P. Flett, Maple Bay.

RECTOR THANKS CHURCH MEMBERS

Rev. H. Pearson Will Leave Ladysmith Shortly to Take Up Residence in Coquitlam

LADYSMITH, July 5.—The monthly meeting of the committee of St. John's Church was held in the Parish Hall on Wednesday evening, with Rev. H. Pearson in the chair, those present being Mrs. White, Mrs. Heyes, Mrs. Winstanley, and Messrs Callum, Devonport, Barratt, F. Kirley, A. Kirley, Weaver and W. Garner. The financial report for for the half-year was most satisfactory. Arrangements were made for the holding of a social in the Parish Hall next Wednesday evening.

It being the last meeting of the committee prior to Rev. H. Pearson and Mrs. Pearson leaving for Coquitlam, where they will reside in future, the rector took the opportunity of thanking the committee, also members of other organizations of the church, for the valuable assistance he had received from them during his stay in Ladysmith as the rector of St. John's Church.

First Aid Teams Are Examined by Director-General

NANAIMO, July 5.—Yesterday afternoon, Colonel Hodgetts, director-general of the St. John Ambulance Association, of Ottawa, spent the day here examining the senior ladies' and men's first aid teams in St. John Hall for both the Provincial and Dominion championship competitions. He completed his work here last evening, and will leave for Granby this morning, where today he will examine the senior men's team. This evening he will return to Nanaimo, and at 8 o'clock a social time will be held in the hall in his honor.

TEACHING VACANCY FILLED AT DUNCAN

One Applicant Chosen Out of Six—Four More Posts to Be Filled

DUNCAN, July 4.—A meeting of Duncan Consolidated School Board was held at the City Hall last night for the purpose of filling five vacancies on the teaching staff. It resulted in the selection of one teacher, Miss Ethel C. Hood, who has been teaching for the past four years at Cumberland. She will receive a salary of $1,000 per annum. Six applicants appeared in person before the board, but only one applicant was appointed. Forty written applications were dealt with.

Mr. J. N. O'Neil, school principal, was granted permission to take a cadet training course, and the trustees went on record as approving of the institution of a physical training course here.

Forestry Lecture Much Appreciated At Qualicum Beach

QUALICUM BEACH, July 5.—The Canadian Forestry Association's representative gave a most pleasing and instructive lecture on Wednesday in the Log Cabin here. The lecture was illustrated with several rolls of films, operated by Mr. H. Ponsford. The pictures, taken from the East Coast to the West, were wonderfully good, and the younger element of the audience got a more real insight into the beauties of the forests and a relization of the terrible destruction that is caused by fire, in the two hours' show than they could obtain from weeks' of verbal instruction at school or elsewhere.

CHILDREN'S WORK SOLD AT LANGFORD

LANGFORD, July 5.—A very successful sale of children's work, managed by Miss Helen Newbury, in aid of the mission funds of the Langford Sunday school, was held on Wednesday afternoon at the home of Mrs. W. S. Dixon. There were work, kewpie, woolen ball and candy stalls, managed by Ruth Pearce, Beryl and Betty Cooney, Eileen Hincks and Margaret Smedley. Stella Hincks ran a spinning wheel. Georgina Cooney had a doll whose name, "Jane," was to be guessed. This was won by Miss Bingham. A patchwork quilt, which had been made by the sewing class, was won by a visitor from James Island. All stalls, etc., were well patronized. Tea was served by Betty Smedley and Mrs. G. Newbury. Ice cream and pop were sold by Miss Helen Newbury.

Goldstream School Prize List Issued

LANGFORD, July 5.—Promotion and prize list for the Goldstream School is as follows:

Honor Rolls—Proficiency, Norah Couchman; deportment, Clarence Woodruff; attendance, Marjory Blake, Edgar Blake, Rita McKnight.

Prizes for flower book—1, Norah Couchman; 2, Arvid Stenberg; proficiency, Albert Stenberg.

Promoted to Grade II—Fraser McKenzie; to Grade V (on trial) Edgar Blake, Ralph Mackenzie; to Grade V (second term) Elsie Smith, Grace Stenberg, Grace Mackenzie; to Grade VI (second term) Norah Couchman, Rita McKnight, Charlie Linton, Gordon Mackenzie; to Grade VII, Marjory Blake, Clarence Woodruff, Tommy McKenzie.

Cost a Million! Worth a Million! but it's Free!

WITH A PURCHASE of 10 BLADES

Only A Few Days Left

There are only a few days left in which to get your new $1,000,000 Valet AutoStrop Razor absolutely free.

It cost a million—it's worth a million—but you only buy 10 blades at the regular $1 price to get this revolutionary development free.

Here's a razor that cuts through the toughest beards and tiniest hairs without irritating the tenderest skin. Men say it's a revelation in shaving comfort. Over night it has become the most talked of razor on the market.

The new long-life, secret-processed Valetite blade is inserted or removed by touching a button. New guards give you full benefit of the entire shaving edge, set at a friendly new angle. Five-eighths of the blade is locked in a firm grip that prevents vibration and makes it flex-proof and pull-proof. Blades sharpen themselves on the improved strop without being removed.

You'll say it obsoletes all other razors. You will find it a self-adjusting, gentle, smooth, easy-gliding razor that's kind to the face. The right shaving principle is developed to the highest efficiency. Swift and simple. Not just another razor, but the crowning achievement of the industry's best brains. Over 21 years of research and $1,000,000 went into its development. And only a limited number are free with the purchase of 10 Valet blades.

Time is short. The supply is limited. When the offer expires the razor goes on sale at full price. Get yours now. Know the million-dollar shaving thrill.

Never before has there been a razor like this. Never before such demand—such instant acceptance. Let your face tell the story of this great triumph tomorrow morning. Get yours today.

No "Knack" in using this razor. Everybody will immediately appreciate the improved shaving qualities.

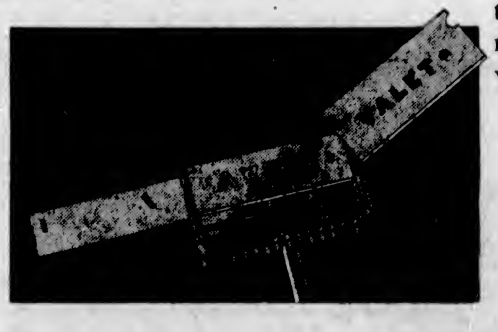

new

VALET AutoStrop RAZOR

AutoStrop Safety Razor Co., Limited REG. IN CANADA 83 Duke Street, Toronto

LANGFORD TENNIS

Tennis tea hostesses on Saturday afternoon were Mrs. E. T. Hodgkinson, Miss Winnifred Brown and Miss Wilma Pike.

Mr. Jones was taking his young hopeful, aged six, for a little stroll. The youngster was evidently thinking hard, for he was silent, which was unusual. "Daddy," he said, looking up suddenly, "I think I want to get married." "Do you, my son? And who to, may I ask," answered the proud parent. "I want to marry granny."

"Do you, indeed? And do you think I would let you marry my mother, eh?" "Well, why shouldn't I?" retorted the tender logician. "You married mine, didn't you?"

Marie: Fancy, Robert, in a few years we shall be able to fly to London in half an hour.

Robert: But you will still need two hours to get ready.

Important Notices, Employment, Business and Professional Directory, Wants, Etc.

The Daily Colonist

RATES FOR CLASSIFIED OR WANT ADVERTISEMENTS

One and one-half cents a word each insertion, nine cents a word a week, with a minimum of ten words, cash with order. No advertisement accepted for less than twenty-five cents.

Death and Funeral Notices, $1.50 first insertion, $1.00 for each additional insertion. Marriages, Card of Thanks and in Memoriam Notices, $1.50 per insertion.

Birth Notices, $1.00 per insertion.

Business or Professional Cards of two lines or under, $2.50 per month. Additional space at $1.25 per line per month.

Advertisers who desire may have replies addressed to a box at The Colonist and forwarded to their private address. A Charge of ten cents is made for mailing replies. In this case add three words ("Box ... Colonist") to the count for the number of words.

Out-of-town readers of our advertisements ask advertisers to give address as well as phone numbers, as it is not always possible to communicate through the phone.

The Colonist service is available every day from 6 a.m. to 10 p.m., excepting Sundays. Just call 11.

CLASSIFICATIONS

Acreage for Rent	83
Acreage for Sale	82
Acreage Wanted	84
Agencies Wanted	36
Agents Wanted	16
Autos for Hire	68
Automobiles	69
Births	1
Boats and Launches	70
Business Directory	71
Business Opportunities	69
Card of Thanks	4
Church Notices	6
Coming Events	10
Country Properties	76
Dancing	25
Deaths	2
Dressmaking	28
Educational	23
Farms for Rent	86
Farms for Sale	85
Farm Produce	43
Farms Wanted	87
Flats and Apartments to Rent	53
Flats and Apartments Wanted	54
Flowers	7
For Sale, Miscellaneous	40
Funeral Directors	6
Furnished Houses for Rent	55
Furnished Rooms to Rent	49
Furnished Rooms Wanted	50
Housekeeping Rooms to Rent	51
Housekeeping Rooms Wanted	52
Houses for Sale	78
In Memoriam	5
Lost—Lines Cancelled	77
Lost and Found	29
Lodges and Societies	33
Machinery	64
Marriages	3
Maternity and Convalescent Homes	62
Miscellaneous	37
Money to Loan	31
Monumental Works	8
Music	24
Personal	21
Professional Directory	72
Property for Sale	60
Property Wanted	81
Poultry and Livestock	63
Room and Board	47
Room and Board Wanted	48
Situations Wanted—Female	18
Situations Wanted—Male	17
Summer Resorts	61
Teachers Wanted	15
Timber	30
To Exchange	22
To Rent—Miscellaneous	36
Unfurnished Houses to Rent	56
Wanted—Female Help	14
Wanted—Male Help	13
Wanted—Miscellaneous	46
Wanted to Borrow	32
Wanted to Buy—Houses	79
Wanted to Rent—Furnished Houses	57
Wanted to Rent—Miscellaneous	39
Wanted to Rent—Unfurnished Houses	58

1 BIRTHS

SCHOFIELD—At St. Joseph's Hospital, on July 3, 1928, to Mr. and Mrs. G. Schofield, William Head, a son.

CONNOR—At St. Joseph's Hospital, on July 4, 1928, to Mr. and Mrs. M. Connor, 488 Obed Avenue, a daughter.

NEWTON—At St. Joseph's Hospital, on July 5, 1928, to Mr. and Mrs. W. Newton, 2621 Musgrave Street, a daughter.

4 CARD OF THANKS

Mrs. F. G. Moody, Mrs. D. C. McRae and Mr. S. G. Stooke wish to thank the many friends of their mother for their kindness to her, their help in her long illness, and their sympathy and beautiful floral gifts in their bereavement.

6 FUNERAL DIRECTORS

SANDS FUNERAL CO.
Office and Chapel: 1612 Quadra Street
Phones 2206, 6035 and 7416L

THOMSON'S FUNERAL HOME
1625 Quadra Street
Phone 496 Night and Day

McCALL BROTHERS
"The Floral Funeral Home"
Johnson and Vancouver Sts. Phone 363

S. J. CURRY & SON
Efficient and kindly attention given to any distance anywhere.
Office and Chapel, 980 Quadra Street
Phone 940, Day or Night

7 FLOWERS

SAVORY'S—WEDDING BOUQUETS, DESIGNS, etc. Phone 1024. 1421 Douglas.

7A FUNERAL DESIGNS

ARTISTIC FLORAL DESIGNERS, CORNER Flower Shop, View and Broad Sts. Phone 1280.

BALLANTINE BROS.
Cut Flowers and Designs
636 Fort Street Phone 204
Greenhouses: North Quadra Street

8 MONUMENTAL WORKS

STEWART MONUMENTAL WORKS, LTD. Take No. 6 or 7 street car to works. 1401 May Street, phone 4817.

10 COMING EVENTS

ARCTIC DANCE PAVILION DANCE, Saturday night. Hunt's Victorians.

BALLOON DANCE SPECIAL WITH lucky number prizes, Saturday, July 7. Ladies free, gentlemen 50 cents. At Cadboro Bay Pavilion, 9 p.m., to the Revelers' Orchestra.

CADBORO BAY PAVILION, DANCING to the Revelers' Orchestra. Friday night, 3 p.m.

CARD GAME IN SONS OF CANADA Hall, Friday evening, under auspices of A.O.W.W., is postponed until Friday evening, July 13, when special prizes will be given.

DANCE, VICTORIA AMATEUR SWIMming Club, Thursday, July 5, K. of C. Hall. Len Acres' Orchestra. Dancing 8-1. Tickets 50c.

DANCE, A.O.F. BALLROOM, JULY 3, 6-12. Len Acres' Orchestra. Admission 50c.

DANCE—THURSDAY, JUNE 21, A.O.F. ballroom, 8 till 12. Admission 25c and 50c.

HAMSTERLEY LAKESIDE — DANCING to Pitt's Orchestra every Wednesday and Saturday, 9-12.

LANGFORD LAKESIDE DANCE, WEDnesdays and Saturdays. Oasrd's Orchestra. 50c. On Wednesdays ladies admitted free.

OPENING DANCE, MILL BAY INN, Island Highway, Saturday, July 7, 9 p.m. Admission 50 cents. New ballroom, with Chandler's New Four Orchestra.

PARTNER WHIST TONIGHT, FRIDAY, 8:30. 1230 Government Street. Usual good prizes.

PRO PATRIA BRANCH, CANADIAN LEgion, B.E.S.L., will hold its next general meeting on Wednesday, July 11. Reports of the Dominion convention will be given.

ROYAL SOCIETY OF ST. GEORGE will hold a garden party, Wednesday, July 11, at residence of Alderman John Harvey (Cook and McClure Streets). Sideshows, cooking and fancy stalls. Exhibition and fancy dancing by pupils of Miss Clough. Dance and cards in the evening. Afternoon teas and refreshments. Opening at 3 p.m. by Dean C. S. Quainton.

ST. ANDREW'S AND CALEDONIAN Society annual basket picnic to Elk Lake, Saturday, July 7. Tallyhos leave A.O.F. Hall 1:30 p.m. sharp. Fine selection of prizes; lots of amusements, plenty of ice cream and soft drinks. Adults 50c, children 25c. Tickets to be had from members or at social Thursday night, A.O.F. Hall.

13 WANTED—MALE HELP (Continued)

A GOOD SUGGESTION — WHY NOT give that boy or young man a chance to learn auto, aviation and electrical engineering at our practical school? Inspect our plant and talk the matter over with us. Day and evening classes. Victoria Engineering Institute, 735 Broughton Street. Phone 552.

AUTOMOBILE ENGINEERING
CALL AND SEE US ABOUT THAT BOY or young man learning a good useful trade quickly at our up-to-date school. New day and evening classes start every Monday.
VICTORIA ENGINEERING INSTITUTE
735 Broughton Street Phone 553

ENGINEERS COACHED FOR CERTIFICates. Winterburn's School, Central Bldg.

EARN $10 TO $25 A WEEK IN YOUR spare time at home writing showcards. No canvassing or soliciting. We instruct you and supply you with work. Write today. The Menhenitt Company, Limited, 24 Dominion Building, Toronto.

EARN WHILE YOU LEARN
HERE IS A CHANCE TO LEARN A trade and earn while you learn. We have an opening for a few students on our new plant. Learn the automotive trade and earn 50 cents an hour. This is special; you must act at once. Get into a big pay trade.
INTERNATIONAL ENGINEERING SCHOOLS
910 View Street Phone 7856

MEN WANTED FOR STEAMSHIP POSItions. Travel free. Good pay. Experience unnecessary. Free particulars. Steamship Service Bureau, Box 68, Harper Office, Detroit, Mich.

WANTED — FIRST-CLASS CABINET maker. Johnson Furniture Works, 719 Courtney Street. Phone 2056.

WANTED—RELIABLE YOUNG MAN FOR delivery truck. Apply Box 3620, Colonist.

WANTED FOR NORTHWEST CITY — competent non-union printers, compositors, operators and machinists. Transportation and expenses advanced. Give in first letter age, experience, and names of last three employers. Address Fred J. Clark, Box 525, Spokane.

14 WANTED—FEMALE HELP

EARN $10 TO $25 A WEEK IN YOUR spare time at home writing showcards. No canvassing or soliciting. We instruct you and supply you with work. Write today. The Menhenitt Company, Limited, 24 Dominion Building, Toronto.

WANTED—AT ONCE, TWO THOROUGHly experienced fur finishers. Apply superintendent's office, Hudson's Bay Co.

17 SITUATIONS WANTED—MALE

CHAUFFEUR—DRIVE ANY MAKE CAR. Is open for immediate engagement. Apply Box 3667, Colonist.

ENGLISHMAN, 39, FAIR EDUCATION, ex-army officer's servant, etc., would like job as servant to gentleman about to travel. References as to character. Box 1899, Colonist.

GREENHOUSE MAN WANTS SITUATION; experienced in all departments. Box 3648, Colonist.

ODD JOBS WANTED—GARDENS DUG and tidied up; lawns made. Wilson, phone 5777Y.

SECRETARY - ACCOUNTANT OFFERS part or full time service. Apply Box 3668, Colonist.

YOUNG MAN (23), EXPERIENCED truck and other driver, requires position. References from former employer. Box 3553, Colonist.

17A PAINTERS AND DECORATORS

COMBER—PAINTING, PAPERHANGING, kalsomining. Phone 6265L.

PAINTING, PAPERHANGING, KALSOmining. Arthur A. Lows, Painter. Phone 5384X.

PAINTING, PAPERHANGING, KALSOmining. Work guaranteed. Moderate prices. Thomas Allan, 1433 Bay Street. Phone 8566.

17C CARPENTERS AND CONTRACTORS

ALTERATIONS, BUNGALOWS, GARages, fences, roof repairs. Free estimate. K. P. Irvins. Phone 6351R.

FENCES, GARAGES, SUMMERHOUSES, etc., built by contract; garden furniture, cement work. Sheppard, 1130 Summit. 7469.

IF YOU WANT A CARPENTER, PHONE secretary of local union, 917.

17E GARDENERS

LAWNS CUT, HEDGES TRIMMED, BY hour or day, rooms sprayed. 7284L.

18 SITUATIONS WANTED—FEMALE

AN ENGLISHWOMAN WANTS DAILY work; experienced. Phone 7511L, mornings.

ADVERTISER SEEKS POSITION AS companion-help, or would housekeep for elderly couple or two gentlemen, city or country. Box 3567, Colonist.

CAPABLE WOMAN, EXPERIENCED bookkeeper, domesticated, wants part time employment. Phone 2634.

EXPERIENCED STENOGRAPHER DEsires position. Excellent references. Apply Box 3595, Colonist.

POSITION AS HOUSEKEEPER, OR would care for invalid or elderly couple. Phone 3353X.

POSITION, HOUSEKEEPER OR HELP with housework. Box 3466, Colonist.

RELIABLE CHILDREN'S COMPANION, nurse; willing to go to country. Phone 3954Y before 11 a.m.

WANTED BY EXPERIENCED INFANTS' nurse, position in city; highest city references. Box 3568, Colonist.

WANTED—POSITION AS HOUSEKEEPer by lady with one son aged 13 years. Box 3599, Colonist.

WANTED — POSITION WITH DRESSmaker, to learn fitting, by experienced alteration hand; good references. Box 2008, Colonist.

WELL-KNOWN COLORED GIRL WANTS work, 35c an hour. Phone 4322R.

YOUNG LADY, HOUSEKEEPER; MAtron in large English school, desires similar position here. Box 3568, Colonist.

YOUNG LADY WOULD LIKE POSITION in store, experienced. Phone 4676R.

21 PERSONAL

CAMPERS AND TOURISTS—SEVEN-PASsenger car for hire, with trailer if needed, for camp equipment; go anywhere. Phone 3687L.

CRYSTAL GAZING. W. F. KIBLER, BY appointment only. Phone 2408 or 3638Y.

EVERY WOMAN SHOULD READ MARgaret Sanger's book, "Sex Hygiene and Family Limitations." Price $1.00. V. Winston, 2871 Euclid Ave., Vancouver, B.C.

21 PERSONAL (Continued)

FROM THIS DATE I WILL NOT BE responsible for any debts incurred in my name. E. G. Clayards.

GUEST OR INVALID; OAK BAY WATERfront; 125 per week. Box 2958, Colonist.

GWEN BANKS — MARCEL, 75c. HAIRcut, 35c, in your home. Phone 6171L.

GOAT'S MILK FOR WEAK STOMACHS.

HEALTHY BABY GIRL FOR ADOPTION. Phone 6255.

INVALIDS—COMFORTABLE HOME AND real service. Phone 4626.

IF YOUR WATCH DOES NOT GIVE satisfaction, bring it to the "Watch Bench," Brown Block, Broad Street. Main springs, $1; cleaning, $1. Work guaranteed. Opposite Spencer's.

LADY DESIRES PASSAGE IN PRIVATE car to Los Angeles, about July 23. Phone 836L.

MADAME OLIVIA, CLAIRVOYANT, 1330 Harrison Street. Phone 1396.

MARCELLING AND HAIRCUTTING IN your home. Amy Acton, phone 4221L.

MARCELLING AND HAIRCUTTING IN your home, experienced operator. Phone 4061R1.

NUBONE CORSET PARLOR, 208 JONES Building. Phone 6554. Hours, 1 to 8. Latest models. NuTrend Kumfy Korset and Modette Girdle (semi-custom).

PIANO TEACHER, WILLING TO PAY percentage to one retiring from good existing connection. Address Box 3058, Colonist.

SCALES AND SEWING MACHINES REpaired at the Lawn Mower Hospital, 612 Cormorant.

SAFETY RAZOR BLADES RESHARPened, 25c and 35c per dozen. China repaired. 738 Fort Street.

THIS A PLEASURE WHEN YOU FIND your watch is keeping perfect time. If you have watch troubles, call at Rose's, 1013 Government Street. You will be pleased.

TIRED OUT BY LUNCHTIME — THE secret of banishing that trouble and restoring energy and vitality—Use the Original Wilshire 1-on-a-co Belt. You will be surprised at the results. Office hours: 12 noon to 6 p.m. Phone 2262. Note the number, 504 Sayward Block.

UNCLE TOM SELLS GOOD GROCERIES and sandwiches at Cordova Bay.

22 TO EXCHANGE

CHARLES P. EAGLES, SPECIALIST IN exchanging properties. Confidential listings. Reliable service. 311 Sayward Bld.

FOR EXCHANGE—QUARTER SECTION in Peace River, for Victoria acreage. Box 3345, Colonist.

TRADES OF ALL KINDS. F. P. HIGGS, 208 Pemberton Building.

VANCOUVER PROPERTY — LARGE corner 11-room house, furnished, to exchange for Victoria property or farm in vicinity, vacant or improved. Submit particulars to 513 Georgia Street W.

180 ACRES OF LAND IN SASKATCHEwan, 44 acres more may be added. 3-room cottage and barn, facing lake. Would like to trade for property in or near Victoria, B.C. What have you to offer? C. B. Johnson, 2284 5th Avenue W., Vancouver, B.C.

23 EDUCATIONAL

J. J. McLOUGHLIN, M.A. (MEDALIST) Metric., Etc., Tutor
Corner Fernwood and Gladstone

ANYONE CAN LEARN SPEEDWRITING. The easy natural system of shorthand. Day and evening classes. Only address, 735 Broughton Street.

B.C. DRAMATIC SCHOOL UNDER THE direction of L. Bullock-Webster, A.R.C.M., L.T.C.L., late producer and stage manager for Sir George Dance. A practical training in speech art.

FRENCH, SPANISH, ITALIAN, LATIN, German. Expert tuition. Prof. 604 Port.

NEW ERA BUSINESS SCHOOL; DAY, night. 210 Hibben-Bone. Phone 3892.

PRIVATE TUITION IN PUBLIC AND High School subjects. Phone 7903R.

ROCKLANDS ACADEMY ("BROTTshaw"); High School and Collegiate courses; special coaching and private tuition. Phone 9225. Brott-Shaw School.

SPROTT-SHAW SCHOOL — AFFILIATED with the Business Educators' Association of Canada. Complete Business and Accountancy, Secretarial, Preparatory, College, Radiotelegraphy.
GREAT DEMAND FOR SPROTT'S
TELEPHONE 328 FOR PROSPECTUS
Jas. H. Beatty, managing director

SHORTHAND SCHOOL, 1011 GOVERNment Street. Business subjects, thorough tuition. E. A. MacMillan, principal. Phone 374.

THE COLLEGIATE SCHOOL, 1157 ROCKland Avenue, will reopen September 6. All classes to matriculation. Mathematics a specialty. Phone 62.

VICTORIA SCHOOL OF EXPRESSION—Special Summer courses. Principal, Mrs. Willrid Ord, L.T.C.L., 715 Fort St. Phone 329.

24 MUSIC

BANJO, MANDOLIN, GUITAR AND ALL stringed instruments taught by W. G. Plowright, 1116 Broad Street. Phone 1053. Res. phone 1111Y1. Hours, 1 to 9 p.m., except Saturdays.

GRAPHONOLA, BRUSSELS CONSERVATOIRE, violin, piano. Clive Drive, Oak Bay.

MANDOLIN, GUITAR, BANJO, TAUGHT. Mrs. L. Attfield, 117 Stobart Bldg. Phone 6469Y1, 1784 for appointment.

UKULELE AND BANJUKE TAUGHT, success guaranteed. Mrs. B. Tully. Phone 5010R.

24A PIANO

ADAM BOYD — PIANO AND SINGING. 1305 Yates. 16 per month. Phone 6037L.

ELSIE SINDER, PIANO AND THEORY. 1 lessons at pupils' homes. 1505 Kilford Street. Phone 4732L.

E. A. WARDLE, TEACHER OF PIANO, also tuning. 1234 Richardson. Phone 6415L.

$2 MONTHLY. PIANO LESSONS—POPUlar music, classical and beginners. Box 3652, Colonist.

24B VIOLIN

ERNEST SEMPLE, VIOLINIST AND teacher. Phone Studio, 2647, and Res., 2199.

25 DANCING

VICTORIA STUDIO OF DANCING. Stocker Building. Miss Perrington. Phone 8110, after 2.

28 DRESSMAKING

AN EXPERIENCED DRESSMAKER, work by the day. Good references. Phone 3170L.

DRESSMAKING—LOOSE COVERS, ETC. Phone 4294R.

DRESSMAKING — EXPERIENCED AND reliable. Phone 5765Y for appointment.

EXPERIENCED DRESSMAKER — $2.50 per day. Mrs. Dawson, 7761L.

FURS REMODELED, CHOKERS A specialty. Moderate charge. Phone 7761L.

LADIES' DRESSES AND CHILDREN'S outfits very reasonable. Phone 4319R.

LADIES' DRESSES FROM $2.50 UP. Children's outfits, coats, dresses, underwear. Prices reasonable. Phone 5823R.

29 LOST AND FOUND

LOST, STOLEN OR STRAYED—SMALL Persian cat, male, from Uplands Golf Club. Please phone 3574.

LOST—A WHITE SPITE, ANSWERS TO name of "Chummy." Finder please phone 5578R. Last seen in Esquimalt.

LOST—MAN'S PURSE, WITH INITIALS "L.P.J." containing keys and money. Finder kindly phone 1709.

LOST—LADY'S SMALL GOLD WRIST watch, without strap. Finder please phone 7736R. Reward.

LOST—WIRE-HAIRED FOX TERRIER. Finder please phone 3074.

LOST—SATURDAY NIGHT, BILLFURSE containing money. Phone 3148R. Liberal reward.

LOST — NEAR FORT AND DOUGLAS, brown leather handbag containing small sum of money and watch in wrist-strap, highly valued as keepsake; also door key. Reward. Phone 6164Y.

LOST—BLUE PERSIAN CAT (FEMALE), last Friday. 3173 William Road, Burnside. Phone 7510Y1.

LOST ON MALAHAT, JULY 2, LADY'S black box purse, containing lady's gold wrist watch, initials on back. Reward. Phone 1139Y.

Double Service in Want Ads

You can telephone your answers as well as your classified advertisements to The Colonist. Readers are often interested in Want Advertisements that do not carry the names or addresses of advertisers, but a Colonist box number. For the accommodation of those readers who find it inconvenient to write an answer, and to serve the advertiser better, we will take replies to Box Numbers over the telephone.

The Colonist Service is available from 8 a.m. to 10 p.m., excepting Sundays. Phone 11.

29 LOST AND FOUND (Continued)

LOST—TOP PART OF CHANTER (BAGpipes), between Macaulay Street and James Bay. Phone 5367L.

LOST—C.E.F. BUTTON FOR FRANCE. Finder please return to Colonist Office.

LOST — GREEN GOLD, OCTAGON wrist watch. Phone 2730Y.

LOST—A STAR RADIATOR CAP. FINDer please phone 3829X.

LOST—AT MILL BAY, PURSE CONtaining ring, bankbook and cash. Phone 5916R or Mill Bay 313. Reward.

LOST—PLATINUM WRIST WATCH, SET in emeralds and diamonds, between Nanaimo and Victoria. Liberal reward. Notify Box 3358, Colonist.

LOST — TIRE, 34 x 4½, AND RIM. Phone 1762.

MAN'S SILVER MOUNTED UMBRELLA, engraved "Chedwick." Reward. Phone 7841L.

POCKETBOOK, LOST NEAR ESQUIMALT Hotel. If found return to same.

TAKEN FROM WOODLANDS ROAD ON Sunday night, between 6.30 and 10 o'clock, black Persian cat. Would party who picked it up return it to save any trouble as they are known?

30 TIMBER

CROWN GRANT AND LICENSED TIMber for sale. Cruisers' reports and estimates furnished, with topographical maps. Los brokers, Girdwood & Lewis, Ltd., Ground Floor, Pemberton Bldg., 616 Broughton Street.

FOR SALE — FIR TIMBER, ON RAILroad, Vancouver Island. Write for particulars. 2022 Douglas Street, Victoria.

31 MONEY TO LOAN

MONEY TO LOAN
SEVERAL SUMS TO BE LENT ON MORTGAGES. IMPROVED SECURITY
SEVEN PER CENT
SWINERTON & MUSGRAVE, LIMITED
640 PORT STREET

AGREEMENTS AND MORTGAGES PURchased. Money to loan. Foot & Manner, Barristers, Bank Nova Scotia Bldg.

MONEY TO LOAN—$15,000 AT 7%, ON improved property. Building loans acceptable. H. G. Daisy & Co., Ltd., 634 View Street (Opp. Spencer's).

MONEY TO LOAN AT 7% INTEREST; sums ranging from $250 upwards; strictly confidential, quick decisions, reasonable charges. P. R. Brown & Sons, Ltd., 1113 Broad Street, phone 1076.

SEVEN PER CENT MONEY AVAILABLE in a limited amount on first mortgages, good improved residential property. The Royal Trust Company, Belmont House, Victoria.

7% MONEY TO LOAN ON FIRST MORTgage on desirable residential property. Heisterman, Forman & Co., 608 View St.

32 WANTED TO BORROW

WANTED—SEVERAL SUMS OF MONEY on first mortgages on new residences. Usual rate of interest.
THE CITY BROKERAGE
Phone 815 638 View Street

WANTED TO BORROW, $400. BOX 3750, Colonist.

37 MISCELLANEOUS

ALL YOUR TRASH WILL BRING YOU cash such as rags, bottles, also tools, stoves, furniture, or anything else. We call anywhere and pay best prices. Phone 3166.

SAFETY RAZOR BLADES RESHARPened, single edges 25 cents dozen, double edge 35 cents dozen. Paden Bros. Phone 817. 1410-12 Douglas.

SAWS, ALL KINDS, FILED, SET, summed, etc. Phone W. Emery, 1567 Gladstone Ave.

38 TO RENT—MISCELLANEOUS

AMPHION HALL FOR RENT. 730 Yates Street. Fully equipped kitchen, large hall and ante cloakroom, sinks, heat, hot water, grand piano, thirty card tables and fine elevator. Everything new and clean. The Griffith Co., phone 1463.

BAKERY STORE, GOOD BRICK OVEN, on Oswego Street, for rent. B.C. Land and Investment Agency, Government St.

FOR RENT—VACANT LOT, 50 x 100, ON Government Street. Good factory site or garage corner. Would consider a ground rental. Apply D. Fraser, Colonist Office.

GARAGE FOR RENT, TRUTCH STREET (now owner, 7751X).

GOOD GARAGE FOR RENT, $3 PER month. 1127 Chepman.

OFFICES FOR RENT — THREE-ROOM suite vacant. Apply Christy, Hall & Co., Ltd., 640 Port Street, Victoria, B.C.

40 FOR SALE, MISCELLANEOUS

40A BUILDING MATERIALS

ROOFING PAPER — A LARGE STOCK of mill ends, 1, 2 and 3-ply, at a reduction. Victoria Junk Agency Co.

40B CLOTHING, FURS, SHOES, ETC.

FOR SALE—HUDSON BAY SEAL COAT. Call Bay Bert Rooms, 1313 Douglas Street, Suite 2.

40D FURNITURE

WE SELL TO SATISFY
British Furniture Mart. 745-747 Fort St

AS NEW — THREE-PIECE CHESTERfield suite, Marshall post spring cushions (reversible), to be cleared for $139. Clearing out. Hill's, 827 Pandora Avenue.

CARPET SALE — ISLAND WINDOW & Carpet Cleaning Co., 617 Fort. Phone 3618. Between Quadra and Vancouver. W. H. Hughes.

NEW RESTMORE SINGLE BED, WALnut finish, Slumber King springs, square golden oak dining table, dresser, mirror; chairs. 4871R.

40E MUSICAL INSTRUMENTS

KENT'S

IT WILL PAY YOU TO INVESTIGATE THE DETAILS OF OUR SWAPPING PROPOSITION

100% Honest Allowance On Your Old PIANO PHONOGRAPH RADIO OR ORGAN

PRACTICE PIANOS	$ 65	$ 82	$ 37
UPRIGHT PIANOS	$130	$135	$250
GRAND PIANOS, UP FROM			$845

CONVENIENT TERMS — NO INTEREST

THE KENT PIANO CO., LTD.
641 Yates Street
The Reliable Piano Store for 65 Years

BEAUTIFUL LARGE MASON AND Risch piano, in perfect condition, cost $750. For immediate sale only $350. Phone 2124L.

40K BICYCLES AND MOTORCYCLES

BICYCLES, $7.50 UP. $27.50, tires and tubes sold wholesale. Jake's Bicycle Shop, 561 Johnson Street. Phone 735.

40 FOR SALE, MISCELLANEOUS (Continued)

BOY'S BICYCLE, SPORT MODEL, ALmost new. 135 581 Johnson Street.

FOR A BIG FELLOW — PRACTICALLY new S.S.A. 28-inch all-black Eadie 2-speed coaster and front brake, Palmer roadster tires, Brooks saddle. What offers? Phone 4496. 2164 Cadboro Bay Road.

GENT'S DOUBLE-BAR C.C.M., PERFECT condition; $35. Phone 487 between 1 and 3 p.m.

GIRL'S BICYCLE, MEDIUM SIZE, WITH carrier; in good running order; new bearings, $15. Phone after six, 852Y.

GENT'S OF BOY'S C.C.M. BICYCLE, bargain at $20. Phone 4562L.

40F RADIO

THE LONGER YOU KEEP YOUR OLD radio or gramophone the less it will be worth; trade it in for a new model Westinghouse or Radiola now, a price and model to suit. Westinghouse and Radiolas.
CARVER & SON
Westinghouse Radios
637 Fort Street Phone 446

40L STOVES AND RANGES

BROWN STOVE STORE, 1038 FORT ST. Repairs and connections.

CAMP STOVES, BOILERS, ETC. Southall Stove Exchange, 752 Fort Street.

RANGE CASTINGS FOR ALL MAKES of ranges. B.C. Hardware, 718 Fort St.

STOVES AND RANGES, MANY MAKES. We repair and install coils, waterfronts, parts, boilers, etc. Southall's Stove Exchange, 752 Fort St. Phone 4329.

THREE-BURNER GAS RANGE, ALMOST new, only $15. Carter's Stove Store, 832 Fort Street. Phone 2163 or 1628.

40X MISCELLANEOUS

ALL MAKES SEWING MACHINES AND phonographs repaired. A. E. Taylor & Co., 718 Yates.

BOOKS! BOOKS! BOOKS! THOUSANDS to select from at British Furniture Mart, 745-747 Fort Street.

BLACK SOIL, CLAY, MANURE. $3.50 per load delivered; ploughing, harrowing, general teaming. Phone 168.

CHOICE LOGANBERRIES FOR SALE. 7 cents per lb.; bring own container. Phone 2742L.

DO YOU GET A GOOD NIGHT'S SLEEP? If not try the Original Wilshire 1-on-a-co Belt. You will be surprised at the results. Have three free treatments without obligation. Office hours: 12 noon to 6 p.m. Note the number, 504 Sayward Building. Phone 2262.

ELECTRIC WASHER, ONLY $5 PER month. A. E. Taylor & Co., 718 Yates.

FIR CORDWOOD KNOTS FOR OPEN fires or furnaces, delivered at $5 per cord. Phone 1721L1, Arthur Vowles.

FOR SALE—GYMNASIUM APPARATUS; vaulting horse, new. Also chemical laboratory equipment, etc. St. George's School. Phone 1413.

FOR SALE—A SULKY AND TRAILER, a silo, feed cutter, a sewing machine, men's bicycle, pipe dies, universal plane, etc. Phone 2145L1, Sidney.

FOR SALE—ENGLISH FISHING ROD, high grade; $12.50; leather vellse, $3.50; rifle, 22 cal., Winchester, $7.50; sample suitcases, $1.75; fieldglass and case, $4.75; railroad watches, 21 and 23-jewel, $40; English gold chain, $12.50; prismatic fieldglass, 8 power, $22.50; bicycle outer tires, new, $1.45; boy's English bicycle, $12.50; gent's Massey bicycle, $15; spectacles to fit any sight, $1.25. Jeks Aaronson, 931 Johnson Street, phone 783.

FOR SALE—EVINRUDE AND GRAMOphone with records. Phone 3257X.

FOR SALE—1½ HORSEPOWER GAS ENgine and force pump, in first-class order. Rodman, Granville Avenue, Strawberry Vale.

FOR SALE—JERSEY MILK DELIVERED in Oak Bay. Phone 4190X.

FOR SALE OR EXCHANGE FOR ANYthing useful, small electric oven. Box 3061, Colonist, or phone 1099R before 9 a.m. or after 6 p.m.

FOR SALE — FRENCH GREY BABY buggy, $12.50. Apply 1606 Jubilee Ave. Phone 5652L.

FOR SALE — CHILD'S COT, LARGE size (Simmons), as new, $6. Also violin, new, $13. Phone 5620R.

GOAT'S MILK KEEPS YOU FIT.

GOATS' MILK DELIVERED IN OAK Bay and district. C. H. Unwin, phone 7507X2.

IF YOU WANT THOROUGH WORKmanship, moderate charges and perfect time, have your watch fixed at Rose's, 1013 Government St.

MALLEABLE STEEL RANGE, $2 PER week. Also Pandora, 4649. Removed from 1424 Douglas Street.

NEW WHEELBARROWS, $3.75, WITHout wheel; canvas deck chairs, $2; house stepladders; house ladders, 2 and 3-burner oil stoves, very cheap. 1016 Fort Street. Phone 4907.

PAIR GURNEY 240-LB. SCALES, PERfect condition. Box 3029, Colonist.

TWENTY NINE-WEEK-OLD PULLETS, cheap. Child's so-cart, $3.50. Phone 1372W.

WINE BARRELS, 10-30 GALLONS CAPAcity. The Victoria Junk Agency, Wharf Street. Phone 1236.

1,000 SQUARE FEET OF GLASS, GOOD as new, capable of producing 3,000 pounds of tomatoes in crop, on valuable corner lot. $1,375 cash, for immediate sale. 1220 Basil Street.

SINGER ELECTRIC SEWING MAchines (used). Easy terms. A. E. Taylor & Co., 718 Yates.

3 POUNDS OF SCOTCH AND BUDweiser malt, ¼ lb. hops, 2 lbs. Demerara sugar. I roast cake—all for $1.00 delivered anywhere. Mill's Grocery. Phone 127 or 128.

Estd. 1908 Oldest Adv. Agency in B.C.

"Advertising is to business as steam is to machinery"

NEWSPAPER ADVERTISING
MAIL ADVERTISING
MIMEOGRAPHING AND MULTIGRAPHING

The above constitutes our business. If you have need for advertising, circulars, addressing mailing, etc., it will pay you to get our prices and see samples of our work.

NEWTON ADVERTISING AGENCY

Advertisement Writers and Advertising Contractors.
Multigraph and Mimeograph Circular Letters and Post Cards. Addressing and Mailing.
Rates Quoted on Local, Dominion and Foreign Publications.
Suite 24, Christy-Hall Bldg. (Formerly Winch Bldg.). Phone 1615.

46 WANTED MISCELLANEOUS

ABSOLUTELY HIGHEST PRICES PAID for rugs, bottles, tools, stoves, furniture, or anything you wish to dispose of. We call anywhere, any time. Phone 6188.

ALOVE BLANSHARD ST. 409 FORT St. High-class second-hand clothing bought and sold.

A GOOD PRICE IS PAID FOR HIGHclass clothing. Mrs. Jewitt's, 821 Fort. Special—Gents' suits wanted; also silver, china, antiques, etc. Look for the Blue Signboard.

ABSOLUTELY BEST CASH PRICES paid for ladies', gentlemen's and children's good class (DISCARDED) CLOTHING. Phone 2683, or call Mrs. Wardale, 1002 Douglas Street.

COOKSTOVE, SUITABLE FOR CAMP or shack. Apply Miss B., 2283, Cranmore Road.

PHONE 401—WE BUY GOOD DISCARDed clothing, household linen, china, silverware, jewelry. Best prices paid. We call. Shaw & Co., 733 Fort Street.

PHONE 6186—WE PAY BEST PRICES for bottles, rags, tools, stoves, furniture or anything else you wish to dispose of. We call anywhere, any time. Try us.

PHONE 6188 — BASEMENTS CLEANED, garbage collected from all points, estimates free.

46 WANTED MISCELLANEOUS (Continued)

QUANTITY OF USED LUMBER, SUITable for roofing. Box 2987, Colonist.

RAGS, BOTTLES, SACKS, JUNK, ETC. Best prices. Basements cleaned. Phone 5078L.

THE HIGHEST PRICE PAID FOR JUNK and furniture. Phone 632.

WANTED—2 H.P. ELECTRIC MOTOR. Apply Box 3627, Colonist.

WANTED — A LIGHT DAVENPORT; must be in good condition; state lowest cash price. Phone 5932L.

WANTED—TENT ABOUT 8 x 10, GOOD condition. Phone 2795L.

WANTED — FLAT-TOP DESK, WITH drawers. Phone 252.

WANTED—A MOTOREIKE; CHEAP FOR cash. Phone 5596L.

VICTORIA JUNK AGENCY CO.
1318 Wharf St. Phone 1336
Largest buyers of metals, sacks, iron, rags, bottles, pipe, machinery, tools and furniture. Phone calls promptly attended to anywhere.

WANTED—BICYCLES AND PARTS—radios and parts. Phone 725.

WE WILL CALL AND COLLECT WASTE paper. Phone 7343L. 511 Johnson.

WE BUY GOOD CLASS FURNITURE, carpets, glassware and silverware. Good prices paid. Oddy's, 1813 Douglas Street. Phone 2653.

$5000 IN GOLD WANTED. I REquire a lot of gold and silver in my jewelry business. Bring in your old watches, jewelry, diamonds and solid silver. I will make you a generous allowance for other goods or pay cash. W. H. Wilkerson, Jeweler, 1216 Douglas Street.

47 ROOM AND BOARD

AT 615 VANCOUVER, LARGE BRIGHT bedroom, reduction if two share; central. Phone 1221Y.

AT 940 FAIRFIELD ROAD—BOARD and room. Phone 2906.

A COMFORTABLE ROOM, HOME-COOKing and comforts. 853 Burdett Ave.

ATTENTION, TOURISTS—HIGH CLASS board residence, by the week or month; accommodation for children; nice garden; garage. Phone 4806 or 6952.

BERDEEN HOTEL, 941 McCLURE — Board and rooms; residential; central; running water in rooms. Phone 1016Q.

BRIGHT SUNNY BED-SITTING-ROOM, suit business man; close in; with board. Phone 3107R.

BOARD RESIDENCE, SEAFRONT; MODerate charges. 1363 Dallas Road.

A Mart for Busy Readers—House and Business Property for Sale and Exchange

63 POULTRY AND LIVESTOCK (Continued)

63E GOATS

FRESH HORNLESS GOAT, MILKING 3 quarts, $10. 8107 Shelbourne Street. Phone 432.

GOAT'S MILK GOES FURTHER.

SAANEN GOAT FOR SALE. $15 CASH; three years old, purebred. Phone after 6 o'clock. 4068R.

63G CATS

WANTED—HOME FOR ORANGE PERSIAN cat. Phone 7338R2.

63X MISCELLANEOUS

FRESH, CLEAN, GOATS' MILK FOR sale at Cordova Bay, 20 cents quart. J. E. Harvey, Cordova Bay Road.

FOR SALE—TWO YORKSHIRE SOWS, both bred; one purebred Yorkshire boar; one Jersey bull, purebred, registered. A. Hervey, Sidney, B.C.

FOR SALE AT THE CITY MARKET ON Saturday, 9 fat yearling wethers and 3 fat yearling ewes, pony and harness, 2 buggies, large assortment of rabbits and poultry. Macpherson, auctioneer. Phone 5365L1.

HAY FOR SALE, CHEAP. W. HOLMES, Phone Gordon Head 15M.

PIGEONS, SUPPLIES, SQUAB BREEDERS, prize winners. Fred Pett, R3, Victoria.

SPECIAL AT THE CITY MARKET, SATurday, two Jersey cows, one fresh two days; also one calf. A. McPherson, auctioneer. Phone 5365L1.

WANTED TO SELL AT THE CITY Market, every Saturday at 11 o'clock—All kinds of livestock, poultry and other miscellaneous. A. H. McPherson, phone 5365L1.

4 ACRES, IN WHEAT, OATS, PEAS AND potatoes, also a good garden, with all kinds of vegetables, all in a high state of cultivation. Owner cannot carry on owing to illness. There are also some hens, White Leghorns. Apply 117 Hibben-Bone Building, Victoria.

65 AUTOMOBILES

65A FOR SALE

A-1 BUYS — FORD TOURING, 1920 model, starter, one man top, demountable rims, licensed, two new Royal Cord tires, a bargain at $45. Essex "six" coach, 1925, all overhauled, two new Sisberline balloon tires, disc wheels, automatic swipe, rearview mirror, rear window blind, motometer, numerous other extras, finished in light blue Duco; $650. We will take any car in trade and give terms on the balance. Parts for all makes and models at painless prices. W. Frank Cameron, 949-953 View Street, phone 1565.

ALMOST A GIFT — A FOUR-SEATER Oldsmobile coupe in first-class condition. Owner driven only. For inspection any time, by appointment, phone 4041X.

BUICK AUTOMOBILE FOR SALE. cheap. At condition, 1920 model, recently overhauled, new battery, Duco finish, Alemite pressure system, new top. Phone 5714R or 7372 for particulars.

AUTO BARGAINS

CADILLAC sedan, model 57, $350. Chev. sedan, balloon tires, etc., $300. Star sedan, $300. Studebaker Special Six, engine rebored, in first-class condition, $450. 2-ton truck, with dump body and hoist, $550. Truck parts for 3-ton Giant, Republic, Federal, Maxwell, Commerce, etc. Solid tires and wheels, 32 x 8 disc wheels Packard Six engine, starter, etc., $125.

PACIFIC AUTO WRECKING CO., LTD. 937 View Street. Phone 3336. Ask for "Mr. Junkie"

CHRYSLER "58" TOURING, MECHANICALLY right; new tires; snap, $775 cash. Box 3544, Colonist.

FEDERAL TRUCKS. CAMERON MOTOR Co., local distributors, 944 Fort Street. Phone 4632.

SAVE $400 ON THIS FALCON-KNIGHT demonstrator. A real high-ends new car at the price of a cheap car. For demonstration call at the corner of Vancouver and View Streets or phone 7.

SACRIFICE—CHEVROLET SEDAN, LATE 1927 model, in perfect condition. Owner leaving for England. Snap for cash. Box 3563, Colonist.

WE CAN'T ALL HAVE A SPIRIT OF ST Louis and see Vancouver Island, but at our low prices and easy terms you can own a good used car.

1927 CHANDLER SEDAN $1,150
1925 HUPP CLUB SEDAN ..... $ 750
1921 PACKARD TOURING ..... $ 700

CONSOLIDATED MOTORS (VICTORIA), LIMITED
968 Yates Street. Phone 3178
Open Evenings 6 till 9 o'clock

SPECIAL BUYS

OAKLAND COACH, 1926 model; in fine shape at a low price $900
DODGE TOURING, 1926 model; has glass enclosures and set of new curtains $700
DODGE TOURING, 1925 model; has been carefully driven and shows the care $650
GRAY-DORT BUG, looks fast and is a snappy car with good body $95

McRAE, MELDRAM MOTORS, LTD.
933 Yates Street

THE ENTHUSIASM OF BUYERS OF H. A. DAVIE LTD. USED CARS IS NOT SURPRISING. PERFECT SATISFACTION AT LOW COST IS BOUND TO PLEASE ANYONE.

McLAUGHLIN-BUICK SEDAN—A fine car in 1st class condition; completely equipped. Guaranteed $1050
DODGE SEDAN—A good car in 1st class condition inside and out. Complete equipment. Guaranteed $885
STUDEBAKER SEDAN—A 7-passenger in fine condition. Fully equipped and guaranteed $950

MANY OTHERS.

H. A. DAVIE LTD.
McLaughlin-Buick Agency
960 Yates Street. Phone 6900

NASH AND CHEVROLET BARGAINS

As distributors of these cars in Victoria we are in the best position to offer REAL VALUES.

$350 CHEVROLET '24 Touring. Guaranteed order.
$675 CHEVROLET '27 Touring. New car guarantee.
$700 CHEVROLET '25 Coach. A sacrifice price.
$1100 NASH '28 Standard sedan.
$1600 NASH '28 Advanced six sedan.

BEGG MOTOR CO. LTD.
Yates at Quadra Street

DEPENDABLE DODGE TOURING

1928 DODGE SPECIAL TOURING, very good looking and in wonderful shape throughout. This special model has such extras as front and rear double bar bumpers, nickled radiator shell, cowl lights, visor, disc wheels, five almost new full balloon tires, etc. Phone 479. $750 for a demonstration.

A. E. HUMPHRIES MOTORS, LTD.
Phone 479. Open Evenings. 925 Yates St.
"BUY HERE WITH CONFIDENCE"

BARGAIN SALE. USED TRUCKS

Federal Fast Express $1,500
Federal 2-ton, cab and flat top $750
Federal 2-ton, '23 model $1,000
Republic 1½-ton, 1 cord dump $600
International 1½, dump body, hoist $600
Republic 1-ton $350
Kissel 1½-ton $250
All in good running order.

CAMERON MOTOR CO.
944 Fort Street

1923 FORD TOURING, COMPLETELY overhauled, in excellent condition, and licence, $175. Shelbourne Garage. Phone 432.

1923 FORD, IN EXCELLENT CONDITION, overhauled and licence, $175. Shelbourne Garage, phone 432.

65 AUTOMOBILES (Continued)

ANOTHER CARLOAD OF NEW OLDSMOBILES NOW ON THE WAY. TO MAKE ROOM FOR THEM THESE CARS ARE PRICED RIGHT

STAR, 1925 SPORTS, a real beauty $445
HUDSON SPEEDSTER, At all the way $275
DODGE, 1923, splendid shape $395
DURANT, 1924, a gift at $300

MASTERS MOTOR CO., LTD.
Oldsmobile Motor Cars
915 Yates Street. Phone 372

"ASK ANY PLIMLEY USED CAR OWNER" AT 1010 YATES STREET
You Will Always Get a GOOD DEAL ON A USED CAR
Watch Our Windows for "SPECIALS" They are outstanding buys. Both as to condition and price.

FOR TODAY'S BEST BUYS WE OFFER HIGH GRADE CLOSED CARS

236—CHRYSLER "60" COACH SIX-CYLINDER $1450
284—FORD TUDOR, 1924, RUCK-STELL AXLE $375
261—NASH, 1926, SEDAN $985
266—NASH, 1926 SEDAN $985
129—DODGE, 1926 SEDAN $885
260—ESSEX, 1927 SEDAN $1050
63—STUDEBAKER, 1925, LANDAU $1150

Established 1893
THOMAS PLIMLEY, LIMITED
1010 YATES 1025 YATES
PHONE 697 PHONE 118
Open Evenings
"IF YOU GET IT AT PLIMLEY'S IT'S ALL RIGHT"

EVE BROTHERS, LTD.
PHONE 2562

IN OUR USED CAR DEPARTMENT WE have four excellent buys in the cars listed below. Each one has been thoroughly inspected. They are really wonderful opportunities for people looking for cars in their respective class.

PAIGE, 7-passenger 1927 sedan, new rubber, paint good $1895
PAIGE, 1927 sedan, model 6-48, 6,300 miles, like new $1295
CHANDLER, 1927 de luxe, beautiful running motor $1295
CHRYSLER "52", 1,300 miles, like new $1000

IN THE CHEAPER CARS — Overland sedan, 1928, $650. Essex, 1926, sedan, $790. Touring cars from $75 up.

EVE BROTHERS, LTD.
PHONE 2562

JAMESON MOTORS, LTD.
The Home of Studebaker Pledge Plan Reconditioned Cars. Every Car Has Its Own Guarantee
740 Broughton St. Phone 2246

STUDEBAKER Special Six Duplex Phaeton, open or closed car, four-wheel brakes, enclosure, bumpers, and all new tires. Special price $995
Guaranteed. Also 5 days' trial.

PAIGE New Day Coach, beautiful little car, in first-class condition $825
Guaranteed. Also 5 days' trial.

CHEVROLET Roadster, 1927 model, like new; fully equipped $595
Guaranteed like new. Also 5 days' trial

STUDEBAKER Special Six Touring, in beautiful condition; new tires, and fully equipped; refinished in Duco $325
Guaranteed perfect.

JAMESON MOTORS, LTD.
740 Broughton St. Phone 2246
Open Evenings

ENJOY THE PLEASURES OF SUMMER MOTORING. OUR GUARANTEE IS YOUR PROTECTION.

1924-25 TOURING, reconditioned and refinished in new lacquer, guaranteed $275
1926 TOURING, perfect mechanical condition, new lacquer finish, new rear-end $385
1923-24 COUPE, reconditioned, finish in two-tone lacquer, guaranteed $275
TUDOR SEDAN, good running order, real value at $175

CHRYSLER "70" SEDAN
Privately owned; fully equipped, tires, upholstery and appearance like new, mechanically guaranteed $1150

Terms. Open Evenings. Trades
NATIONAL MOTOR CO., LTD.
819 Yates Street. Phone 4900

AUTOMOBILE BARGAIN

1926 McLAUGHLIN MASTER "6" COACH, in perfect condition. New Duco finish; new battery. Mileage less than 10,000. Owner leaving the city. May be seen by appointment $1450

MOARIS AGENTS
THE MECHANICAL MOTOR WORKS, LIMITED
2018 Oak Bay Ave., Victoria. Phone 5064

65B WANTED

WANTED—ONE OR TWO FORDS, Chevrolets or Stars, worth overhauling, for cash. Shelbourne Garage.

WE CAN SELL YOUR CAR. MASTERS Meter Co., Ltd.

69 BUSINESS OPPORTUNITIES

EXCELLENT BUSINESS OPPORTUNITY

A APARTMENT OR PAYING GUEST RESIDENCE, situated in desirable locality, close to town and tram, amid spacious and prettily treed variety garden. This exceptionally well-built house, with large and well-arranged basement, contains seven bedrooms, large kitchen, scullery and pass pantry, library, large dining-room, drawing room and living-room, with large reception hall. Could easily be arranged and rebuilt, with additions, as a first-class apartment house. Newly painted and redecorated, is offered at PRICE $19,000, ON TERMS

FOR RENT

PRETTY BUNGALOW, Oak Bay district, close to car and sea. Five rooms, all well furnished. For one year at $60 per month.

GILLESPIE, HART & TODD, LTD.
611 Fort Street. Phone 2040

COUNTRY BAKERY BUSINESS, OWNER retiring. Apply Brown Bros. & Allan, Ltd., 711 Fort Street.

CORDWOOD PROPOSITION — FIRST growth fir, on main road railroad siding opposite property. Booke district. Apply Box 3636, Colonist.

FOR QUICK SALE — BAKERY, CONfectionery, tobacco, news agency, etc. Apply Box 3575, Colonist.

FOR SALE—LADIES' AND MISSES' ready-to-wear and dressmaking business in Vancouver. For particulars write Box 3552, Colonist.

FOR SALE, RENT OR LEASE—BRICK building, 938 Johnson Street, 48 ft. x 120 ft. Good condition, well lighted. Suitable for garage, car agency or warehouse. Apply Jones Bros., corner Yates and Quadra Streets.

HOTELS, APARTMENTS, ROOMING-houses. F. P. Hines, 208 Pemberton Building.

IF YOU WISH TO SELL YOUR BUSINESS and get results, list it with us. Brown Bros. & Allan, Ltd., 711 Fort St.

69 BUSINESS OPPORTUNITIES (Continued)

BAKERY BUSINESS—Splendid location; no competition. Makes and sells on average of 170 loaves daily. Also confectionery, etc. New Hubbard oven; extra good showcases. Rent, including living-quarters, $20. Price only $1,500 cash. Reason for selling, owner leaving city.
PEMBERTON & SON
625 Fort Street. Phone 288

HOTEL ON SEAFRONT, WITH BEER licence. A wonderful position, near Victoria. Land alone worth nearly the price asked. Building, furniture, etc., valued at $18,000. Owner, leaving country, will sacrifice for cash. A proposition that has great speculative possibilities in the waterfront alone. See us today for price.
PEMBERTON & SON
625 Fort St. Phone 288

OWING TO SICKNESS WILL DISPOSE of first-class waterfront beach resort, with great possibilities. Modern, fully equipped, as going concern, $1,500 will handle. Good lease. Box 3562, Colonist.

AN ATTRACTIVE PROPOSITION

SMALL COUNTRY GROCERY AND GENERAL STORE. Turnover $15,000 to $20,000 annually. Excellent living quarters and large piece of land. Stock and fixtures complete.
$4800
GILLESPIE, HART & TODD, LTD.
611 Fort Street. Phone 2040

VICTORIA BANK CLEARINGS ARE INcreasing at the rate of $100,000 per day—now is the time to invest in business. We have City and Country Stores, Confectionery, Hotels and Apartments, Auto Camps, Garages.
See us for business opportunities that can be recommended.
BROWN BROS & ALLAN, LTD.
711 Fort Street. Phone 6705

MONEY MAKES MONEY

VICTORIA IS FULL OF OPPORTUNITIES for the wise investment of money.
We will be pleased to indicate a few.
ALFRED CARMICHAEL & CO., LTD.
1210 Broad Street

WANTED TO RENT OR BUY—ONE OR two-chair barber shop, Victoria district. State price and equipment. Box 3647, Colonist.

$10 BUYS ROYALTY MINERAL DEED of interest in 160 acres, Upton County, in heart of producing West Texas Oil Belt, and within Golden Circle as explained in our map. Only limited number available. Write quickly for particulars. Mid-Tex Corporation, 813 Lan Worcester Bldg., Fort Worth, Texas.

69B RETAIL STORES

GENERAL STORE IN LIVE TOWN ON Canadian National branch of C.N.R. Requires $3,000 cash to handle. Box 3523, Colonist.

69C HOTELS, APARTMENTS, ROOMING HOUSES

FOR SALE — GOOD ROOMING-HOUSE proposition, close to Beacon Hill Park. Low rent. Price $500. Carlin Realty Co., 311 Jones Building.

70 BOATS AND LAUNCHES

ARMSTRONG BROS.—MARINE WAYS, experts mechanists. 134 Kingston street. Phone 5844.

FOR SALE—30-FT. 2½-HORSEPOWER trawling boat. Box 3505, Colonist.

LAUNCH DORINA, LENGTH 27, BEAM 8.4, depth 2.9, 5-h.p. Vivien engine, price $500; cabin, Pleasure launch Firefly, 24 x 6 x 3, cabin handsomely furnished, 6-h.p. Fairbanks-Morse engine, price $750, with dinghy. 4-h.p. Elto motor, shop soiled, $175. Redd Bros., Gorge Boathouse.

WELL-BUILT 16-FT. FLAT-BOTTOM boat, good condition, with two pairs oars; can use outboard motor; $50. Phone 8153L.

WANTED TO BUY—12 OR 14-FT. clinker-built rowboat, in good shape. Write to P.O. Box 209, Victoria.

10-FOOT V-BOTTOM BOAT FOR SALE, all cedar, $30. 132 Niagara Street.

10-FT. FLAT-BOTTOM ROWBOATS, $30 and $45. 540 Kelvin Road.

71 BUSINESS DIRECTORY

AUTO RADIATORS AND FENDERS

AUTO RADIATOR, BODY AND FENDER Specialists. Workmanship that cannot be excelled.
BURGESS BROS.
1209 Quadra Street. Phone 2287

BATHS

CRYSTAL GARDEN—SEA WATER BATHing; hot sea water and Turkish baths. Phone 2297.

BUILDERS AND CARPENTERS

ANYTHING IN BUILDING OR REPAIRS. Phone 1793. Roofing a specialty. T. Thirkell.

BUILDING ALTERATIONS AND REPAIRS; estimates given. A. W. Sherpe, phone 6809L.

BRICK AND CEMENT

CHIMNEYS, MANTELS, BOILER WORK, cement work. Horspool, 863 Davida Ave., Gorge.

CARPET CLEANING

ISLAND WINDOW AND CARPET CLEANing Co., 917 Fort St. Phone 3413. W. H. Hughes, proprietor. Repairs, alterations, etc. Vacuums for rent.

DYEING

YOUR VERY BEST RUGS—YOU'RE afraid to send Oriental rugs to the cleaners. Why, there's nothing to be afraid of when you send them to the City Dye Works, because they will come back to you like new, absolutely unharmed. Telephone 75.

DRYGOODS—WHOLESALE

WHOLESALE DRYGOODS — TURNER, Beeton & Co., Ltd., wholesale drygoods, importers and manufacturers. Men's furnishings, tents, "Big Horn" Brand Shirts, Overalls. Mail orders attended to.

EXPRESS AND TEAMING

DRAYMAN—JOSEPH HEANEY, OFFICE: 1205 Wharf Street. Phone 171.

EMBOSSED STATIONERY

PRIVATE STATIONERY, EMBOSSED IN any design or color. The Colonist Commercial Printing Dept. Phone 167.

ENGRAVING

GENERAL ENGRAVING, STENCIL CUTter and seal engraver. Geo. Crowther, Green Block, 1218 Broad Street, opposite Colonist.

FURNITURE MOVING

ABOUT FURNITURE MOVING, PACKing, shipping or storage, see Jeeves & Lamb Transfer Co. Forwarders and distributors. Cut rates on freight to Eastern points. Office Phone, 1867. 727 Pandora Avenue.

GLASS

BROKEN WINDOWS, LEADED GLASS repaired. H. Burns, 1919 Davie. Phone 5377R.

HATS

$1.17 BROAD—OLD PANAMAS LOOK like new when we clean and reblock them. Victoria Hat Factory.

INSURANCE

FIRE AND AUTOMOBILE INSURANCE. Ask for our rates. John Greenwood. Phone 797.

LAWN MOWERS

LAWN MOWERS SHARPENED, $1; FREE delivery. Phone 817. Peden Bros., 1410-13 Douglas Street.

LAWN MOWERS SHARPENED. COLlected, new machines stocked, old mowers taken in trade. Carvey & Son, 738 Fort Street. Phone 646.

ORGANIZATIONS

BRITANNIA BRANCH, CANADIAN Legion, B.E.S.L., general meeting, first Tuesday every month.

CLUB'S GENERAL MEETING, THIRD Thursday, 8.30 p.m., Army and Navy Veterans.

GENERAL MEETING, VETERANS OF France, second Thursday, 8.30 p.m., every month.

To Out-of-Town Subscribers

Out-of-town subscribers who wish to answer advertisements in which only the telephone number of the advertiser is given may mail their replies to The Colonist, and The Colonist will communicate such replies to the advertiser.

71 BUSINESS DIRECTORY (Continued)

LITHOGRAPHING

LITHOGRAPHING — LITHOGRAPHING, engraving and embossing. Nothing too large and nothing too small. Your stationery is your advance agent. Our work is unequalled west of Toronto. The Colonist Printing & Publishing Co., Ltd.

PRINTING

WHY SEND YOUR PRINTING ORDERS East, when you can get them done better, quicker, and at the same price at The Colonist Printing Department?

PHOTOGRAPHY

MOVING PICTURE CAMERAS, PROjectors, titles made. 503 Union Bldg., phone 2024.

PLUMBING

DAVID RANDALL, PLUMBING CONtractor. Good work. Reasonable prices. 2615 Shakespeare Street. Phone 5582. Estimates free.

PLASTERING AND CEMENT WORK

J. ALLEN, PLASTERER — ESTIMATES given on plain or ornamental plastering, cement work, repairing, etc. Phone 6396. 2359 Beach Drive.

PUBLIC STENOGRAPHERS

ETHEL SEYMOUR, 128 PEMBERTON Building. Phone 3901. Authors' manuscript, law and general. Strictly confidential.

PATENTS

ANDREW J. GRAY, REGISTERED Patent Attorney. Personal attention. 918 Pembroke Street. Phone 681.

TYPEWRITERS

TYPEWRITERS

NEW ROYAL, all makes factory rebuilt machines. Special rental rates to students. Repairs to any make of machine. Call and inspect our stock.
SHEPHERD TYPEWRITER CO.
1304 Douglas. Phone 8680

REBUILT TYPEWRITERS, ALL MAKES. Sold on easy terms. All machines guaranteed. Remington Typewriters, Ltd., 614 View Street. Phone 6852

WINDOW CLEANERS

ISLAND WINDOW AND CARPET CLEANING Co., 917 Fort Street. Phone 3413. Hardwood floors waxed and polished by electric machine. W. H. Hughes, Prop.

WOOD

ALL BEST FIR CORDWOOD, STOVE lengths, no large knots, $7.50 per cord. Phone 1129.

COLWOOD WOOD CO. FIR MILLwood. Phone 6013. P. R. Sundin, mgr.

FORCED TO VACATE. 300 CORDS DRY wood, stove lengths, $3 cord; reduction on 5 cords. Phone 4620L.

DRY LAND MILLWOOD
Half Cord, $3.75; One Cord, $5.
Also Alberta Scotless and Wellington Coals
Phone 485
WALTER WALKER & SON, LTD.
635 Fort Street

72 PROFESSIONAL DIRECTORY

BARRISTERS

FOOT & MANZER
Barristers, Solicitors, Notaries, Etc.
Members of Manitoba, Alberta and British Columbia Bars. Phone 615.
Bank of Nova Scotia Bldg., Victoria, B.C.

LAND SURVEYORS

A. O. NOAKES, D.C.L.S., LAW CHAMbers, Station St. Phone 377. R., 4652R.

MATERNITY HOSPITAL

BEACHCROFT MATERNITY HOME, 1284 Balmoral. Mrs. E. Johnson, C.M.B. Ph. 2722.

MRS. BEAN, CERTIFIED MATERNITY nurse, has room for one patient in her home, 244 Wildwood. Phone 7348L.

MASSAGE

MEDICAL SWEDISH MASSAGE PHYSIOTHERAPY. MECHANICAL Therapeutics. Radiant Light, Violet Rays, Sinusoidal Electricity. O. Bjornfelt, S.M., 216 Pemberton Blk. Phone 2494.

NURSING HOME

FAIRFIELD NURSING HOME. CONvalescents and invalids. Mrs. Woods, graduate, principal. 938 Harbinger Ave. Phone 2442.

PUBLIC STENOGRAPHERS

ETHEL SEYMOUR, 128 PEMBERTON Building. Phone 3901. Authors' manuscript, law and general. Strictly confidential.

PRIVATE SANITARIUM

ESQUIMALT PRIVATE SANITARIUM, 487 Lampson Street. Medical and convalescent cases. Phone 4926.

73 HOUSES FOR SALE

NICE HOUSE, IN GOOD CONDITION. Lares lot, fruit trees, garage. Near High School. A bargain. Phone 6864L2.

A LOVELY MODERN TEN-ROOMED house, central, including furniture, two bathrooms, furnace, garden; garage. Phone 5178L. Box 2791, Colonist.

EXCELLENT 6-ROOM BUNGALOW, HOT water furnace, garage, fruit trees. If sold at once, $2,700. Phone 7580R.

FOR SALE—A FIRST-CLASS MARKET garden, three-quarters of an acre, more or less, in area, with good black soil, set in vegetables and fruit. Garden is fenced, water laid on, and everything is convenient for suitable person to run as a paying sideline. A comfortable four-roomed house with all conveniences, including full-sized basement, having a nice lawn and flower garden in front and a chicken run at the rear is situated on the property, all inside city limits. Age is reason for selling and price is $3,000, on reasonable terms. Phone 944, or apply H. Craven, 807 Gorge Road.

HOUSES BUILT ON INSTALMENT plan. Modern homes for sale on easy terms. D. H. Bale, contractor. Fort and Bladasona. Phone 1140

INSIDE HALF-MILE CIRCLE — $1,575; $500 cash, balance $28, buys four-roomed house, in good shape. 66 x 120. Apply 1032 Johnson Street, or phone 1745.

LANGFORD LAKE. SACRIFICE SALE. Owner leaving city, must sell. Furnished house, piano, fireplace, built-in sideboard; float, tent, garage. Insured for $850, valued at $1,800. Will sell for $1,250 cash, or $1,400, terms. Box 3606, Colonist.

TRUTCH STREET BARGAIN—AS I AM leaving Victoria, I offer for sale my modern eight-room residence at 919 Trutch Street, with lot 50 by 164. Pr $5,850, on easy terms. See this snap before buying. Avery Ravenshar.

5-ROOMED HOUSE, WELL BUILT, south of Oak Bay Avenue. Phone owner, 7796L.

3-ROOMED COTTAGE, IN CITY, NICE garden, fruit trees and chicken house. Near car, etc. Immediate entry. 2116 Hayward Avenue.

73A AGENTS' OFFERINGS

MULTUM IN PARVO

A 5-ROOMED BUNGALOW, situated close in, having cement basement, furnace, open fireplace in sitting-room, nice dining-room, bright kitchen, pantry, and two good bedrooms, with clothes closets. Glassed-in back porch, front veranda. Lot 51 x 157. Garage. Six full-bearing fruit trees, raspberries and loganberries, good garden, vegetable and flower, several nice ornamental trees. Poultry house. Price reduced to $3,600. Terms will be made if necessary. Taxes $58.

ROBERT GRUBB & CO.
1112 Government Street, Victoria

FOR SALE—MT. TOLMIE, FIVE-ROOM bungalow, basement and furnace. Large lot with fruit and beautiful shade trees. $3,600. F. M. Russell, 112 Pemberton Bldg.

73 HOUSES FOR SALE (Continued)

A CHOICE SMALL GARDEN A FINE SEA VIEW

A GOOD COTTAGE of four rooms, with sun porch and large living-room, with open fire, kitchen, bathroom, two bedrooms and sleeping porch. SEPARATE ARTIST'S STUDIO, with fireplace. Grounds 81 x 120, with garage, quantities of perennials, large and small fruit. Located in Oak Bay, just off a main road and near a fine beach. This dear little property is well suited for a retired couple with artistic tendencies, and can be bought at a moderate figure.

THE ROYAL TRUST COMPANY
Real Estate Department
Belmont House. Victoria

SMALL HOME BARGAIN

BUNGALOW FOUR ROOMS, MODERN, lot 50 x 120, fenced and cultivated; taxes $11; close to street car.
$1250
CLARK REALTY, 639 YATES

"OUR EASY PAYMENT PLAN"

BUNGALOW, five rooms, close in; newly painted. Price only $1,700. Terms: Small cash payment down and balance $150 per year.

SEMI-BUNGALOW, eight rooms; built-in features, sleeping porch for two beds; full size cement basement with furnace, etc. Two lots, in fruit and vegetables; one lot nearly 200 ft. deep to lane; good garage. Please note the price, only $3,000. Terms: $500 cash, balance monthly.

$200 CASH, balance monthly, buys semi-bungalow, seven rooms, spotlessly clean, just outside city limits. All modern, open fireplace, full-sized basement. Garage. Lot 60 x 242, running from street to street. Price reduced to $2,100.

NICE LARGE LOT, one lot from Linden on McClure Street, for $1,000, on terms.

BUNGALOW, six rooms, Howe Street. Built-in features. Garage. Owner reduced price of $3,750 to $3,200 for quick sale.

17 ACRES on the new West Saanich Road. No rock; all good fruit land, for $1,000.

3 ROOMS, quarter-acre lot, fruit trees, etc. City water and light. $500.

3 ROOMS, 1 acre, for $1,250. Only $200 cash and balance monthly.

JUST a few lots left at $175, $25 cash and $5 per month.

ARTHUR E. HAYNES, LTD.
735 Fort Street. Phone 319

$2,800—SPECIAL—$2,600

FOUL BAY—Ten-room modern residence, full cement basement, pipeless furnace. Garage and fruit trees. Beautiful lot; lawn, flowers, etc. Good vegetable garden. Near sea and car. This is a gift, as the property cost $4,500, but is too large for its elderly owners. Exclusively by

ANDREWS REALTY
7th Floor, B.C. Loan Bldg. Phone 2736

WONDERFUL VALUE—CHEAP HOME

INSTRUCTIONS from out-of-town owner to sell, reasonable offer. Only contains fine large living-room with open fireplace, two bedrooms, kitchen, pantry, bathroom, special plumbing, closed-in stairway to attic with fine sleeping porch. Full, high cement basement. Large garden lot. Property is located three miles out, in Saanich. Price $1,650.

JOHN GREENWOOD
1236 Government St.

IN ESQUIMALT, ON A GOOD STREET—6-room house, with lot 105 ft. x 165 ft. Living-room, dining-room, 2 bedrooms, bathroom, 3 bedrooms with wash basin in each room, hot air furnace. Concrete basement. Garage. This is a very good buy at $3,675, on terms if required.

T. B. MONK & CO.
Suite 11, 613 View St. Phone 1979

MODERN FIVE-ROOM BUNGALOW, IN high part of Oak Bay. Specially priced for immediate sale, $3,100, terms to suit.

EXCEPTIONALLY FINE BUNGALOW of five rooms, new and modern in every detail. This property commands a magnificent view and is priced far below the actual value, $5,500, terms.

MEHAREY, ROE & CO., LTD.
624 Fort St., Cor. Broad. Phone 3308

OAK BAY—A SPLENDID 7-ROOMED house on St. Patrick, high location, near car, having entrance hall, living-room with built-in bookcases, dining-room with open fireplace and sideboard, den, a breakfast-room, kitchen, bedroom and a three-piece bathroom downstairs; upstairs, a large bedroom and another unfinished. There is a good basement, hot air furnace, garage, etc.
ORANT & HOPE
642 Fort Street. Phone 1340

OWNER LEAVING CITY SACRIFICES a splendid seven-room semi-bungalow in James Bay, on South Turner Street. Splendid rooms, in splendid condition. Must be seen to be appreciated. A real home in a good location, costing $4,500, now being offered at $3,500, on terms. A real bargain. Phone 8800 for appointment to view. L. M. Rosevear, 212 Union Building.

FOR SALE—FAIRFIELD DISTRICT

REDUCED FROM $4,800 TO $4,000—This attractive 7-roomed semi-bungalow, consisting of reception room with open fireplace, den, dining-room, kitchen and 3 bedrooms, 3-piece bathroom, built-in features, beamed ceilings and panelled walls. $1,000 cash will buy this property, balance subject to mortgage. This should interest you.

FERNWOOD DISTRICT—EXCELLENT SNAPS

5-Roomed modern bungalow $2,300
6-Roomed attractive house $2,650

MONEY TO LOAN
$2,000, $3,500 and $3,000 at 7%. Building loans acceptable
H. G. DALBY & CO., LTD.
634 View Street. Opposite Spencer's

ISLAND FOR SALE

SITUATED among the Gulf Islands, consisting of 300 acres, 160 of which are cleared, 4-room house, fully furnished, electric light and all modern conveniences, three orchards, stock consisting of 80 head of sheep, horses, cattle and pigs. There is grazing for four times the amount of stock. Abundance of shooting of all kinds, pheasants, grouse, deer, etc. Agricultural implements of every description, including new Fordson tractor. Fast cruiser, fitted with 7-h.p. Packard engine, in perfect order; sleeps 4; fitted with bathroom and kitchenette. This island is within one hour's run from Victoria, and to see it is to realize its many charms. Taxes $50 a year. Photographs can be seen at our office. Price and particulars on application.

B. C. BOND CORPORATION, LTD.
1200 Government St.

SEVEN-ROOMED HOUSE, IN ABSOlutely first-class condition. Full cement basement and furnace. Over a quarter of an acre of garden, completely stocked with fruit trees, small fruits, vegetables of all sorts and flowers. Large garage. A REAL BARGAIN.
$3150
WISE & CO., LTD.
Phone 2641. 109 Pemberton Bldg.

VERY ATTRACTIVE 6-ROOM STUCCO BUNGALOW, situated in the best Oak Bay district south of the Avenue, close to Oak Bay Golf Club, 120 feet from sea and lovely beach. Sea view. Cozy drawing-room with granite fireplace, bright dining-room, 3 good bedrooms with clothes cupboards, 3-piece bathroom, well arranged kitchen with built-in features, wired for electric range, cement basement with furnace, garage. On two lots. This very attractive house can be handled with $1,000 cash and assume mortgage of $4,000 at 6%. Listing No. 365.

B.C. BOND CORPORATION, LTD.
1200 Government St. Phone 345, 346

OVERLOOKING BEACON HILL PARK
HEYWOOD AVENUE

WITHIN ten minutes' walk of Postoffice, close car or bus fares. Easy terms. A modern home at a reduced price. Seven large rooms, four down with hardwood floors, built-in buffet, pass pantry, gas range and heater, and downstairs toilet. Upstairs: Three bedrooms with closets, three-piece bathroom. Full cement basement, furnace, laundry tubs. Nicely laid out garden, garage and large verandas. Price $4,500. I will arrange reasonable terms to responsible party.

JOSEPH C. BRIDGMAN
604 Broughton St. Established 1889

73 HOUSES FOR SALE (Continued)

WE PLACE ALL CLASSES OF INSURANCE, EXCEPTING LIFE

ONE OF THE MOST BEAUTIFUL HOMES IN CANADA

IN placing this property on the market we wish to state that without question it is a palatial home, centred in beautiful grounds, and equal to a degree to a lake side chalet of Switzerland.

The dwelling is of eleven rooms, all of which are ideally constructed and most artistically finished. Exclusive domestic and imported woodwork of the very highest character was used throughout during building operations. All fittings are elaborate and of the latest known type. As to domestic conveniences, there is nothing missing. Properly appointed servants' quarters and a beautiful garage. The grounds are exquisite, embodying as they do woodlands, flower garden, babbling brook, fish ponds, orchard, winding paths here and there, and, creative ideas have been carried out making this most charming place a veritable paradise.

It is situated on the five-mile circle. Good road to the property branches off from a main highway. Numerous well constructed outhouses. Price and further information upon application to this office.

SMALL HOME IN NORTH END

4-ROOM MODERN AND VERY COMFORTABLE BUNGALOW, nicely situated and with city conveniences, together with half an acre of excellent land. Small orchard and berries of all kinds. Price, on terms, $2,600.

FIVE VERY GOOD LOTS

1—CHAMBERLAIN STREET, 53 by about 200. Good location and nicely treed. Price on terms, $350.
2—TRANSIT ROAD. A very nice lot, facing east, for only $350.
3—HAMPSHIRE ROAD. Three lots, comprising approximately 100 by 175. Highly situated and being an excellent building site. Property is studded with oak trees. Price for the three, $1,500.

B.C. LAND & INVESTMENT AGENCY, LTD.
922 Government Street. Phone 125

POPULAR DISTRICT
FAIRFIELD
SIX-ROOM STRICTLY MODERN BUNGALOW
~ $3500

THE OWNER SAYS, "I am sorry to have to sell my home, but I require extra rooms and am willing to sacrifice at $6,500, full cash payment."

We are confident that this bungalow will please the most exacting purchaser. There are six bright, cheery rooms; the hall is panelled and has built-in seats. Living-room with panelled walls, beamed ceiling, open fireplace. Pretty dining-room, leading to balcony. Dining-room is panelled and has built-in buffet. Pantry and kitchen with many labor-saving conveniences. Three bedrooms, bathroom, linen closets, etc. Full-size cement basement with furnace and laundry tubs. Beautiful garden, lawn, flowers and shrubs, rustic tea house, garage, etc.

This home is in excellent condition throughout. It is within two blocks of the park and beach, hall block from street car, and about twenty minutes' walk from the city.

P. R. BROWN & SONS, LTD.
1112 Broad Street. Phone 1076

UPLANDS

WE offer in the above district a home of modern architecture, specially constructed and built to the owner's ideas, comprising eight rooms.

From the main rooms an UNOBSTRUCTED MARINE VIEW lies before you.

The interior is in perfect taste, spacious and well appointed, have a restful and pleasing effect. The stairway and balcony landing are effectively designed. TWO expensively tiled and fitted BATHROOMS. HOT WATER HEATING SYSTEM. Large garage. Terraced grounds with a garland of roses complete in a minor degree but a faint description of this $20,000
BEAUTIFUL HOME

UPLANDS — 90 x 140, facing the golf course. A beautiful, high building lot, with sewer and water connections available, for only $1,690. Also one of the choicest lots, near the Yacht Club, close to and facing the water, for $3,630. Terms: One-fifth cash, balance over four years.

BRETT & KER, LTD.
Real Estate, Insurance and Finance
Corner Government and View
Phone 152

CLOSE IN BARGAINS

6-

82 ACREAGE FOR SALE (Continued)

PEMBERTON & SON
WE WRITE ALL CLASSES OF INSURANCE INCLUDING LIFE

ABOUT 1 ACRE, cleared, close in, fronting on Colquitz River and Portage. Four-roomed house, chicken house and garage. City water installed. Light and phone available $1200

GORDON HEAD
9½ ACRES, all cleared, except for shade oaks. GOOD SOIL. Half acre new logans and mixed bearing fruit trees. A brand new three-roomed plastered house and bathroom (no fixtures), attic easily available for good bedroom. Full basement. Light, phone and city water. Bus past, school about one mile $2150

YORK LAKE
IDEAL SUMMER HOME, SHOOTING BOX. Forty-four acres, lake frontage. Five-roomed house, various outbuildings. Few bearing fruit trees $2650

STRAWBERRY PROPOSITION
5 ACRES, 2 CLEARED. Terms $1000

EXCELLENT REVENUE AND HOME FARM
5⅓ ACRES, OFF NORTH QUADRA, close in, all under cultivation and fenced. Two acres of logans. Well-built five-roomed house, modern plumbing, open fireplace. Excellent barn, roothouse, hired man's room. City water, light and phone. Twelve minutes by car from City Hall. Taxes $40. Terms $7000

ABSOLUTE BARGAIN—SOUTH SAANICH
ABOUT 26 ACRES, 12 to 15 cleared. A Wonderful hay crop; cherry orchard, 1 acre raspberries. Five-room bungalow, garage, hired man's cabin; $300 well. Owner in California. Will sacrifice at (terms) $4200

SUMMER CAMPING
FURNISHED COTTAGES at Deep Cove and Brentwood for sale up from (on terms) $1500

QUALICUM
NICE FOUR-ROOMED COTTAGE, plastered, modern plumbing. Not far from beach. A bargain at (very easy terms) $1200

BEAUTIFUL COWICHAN
10 ACRES, 4½ cultivated, good soil. Excellent water supply, new engine pump, small orchard and vine fruits. Six-room bungalow, in very fine shape; water laid on by automatic pressure tank. Outbuildings include two good poultry houses. A profitable investment at this figure. Price $2500

TROUT RIVER PROPERTY
153 ACRES, part cleared, fine river-front property. It is beautifully situated, close to Island Highway. We do not hesitate in recommend this as a good and safe investment at $2750

PEMBERTON & SON
626 Fort Street Phone 266

— RUSH — RUSH — RUSH —

A THIRTEEN-ACRE POULTRY RANCH
$1000 — TERMS

P. R. BROWN & SONS, LTD.
1112 Broad Street Phone 1076

FIVE ACRES ON EAST SAANICH ROAD, all good land, about 25 fruit trees, good barn, plenty of water, and a nice 6-roomed bungalow. Price $5,000; on terms.

EIGHT-ACRE POULTRY FARM with houses for 1,500 birds. Stable for 3 cows; garage, and good 5-roomed house. Price $6,000; on terms.

T. B. MONK & CO.,
Suite 11 613 View Street Phone 1070

IMPROVED ACREAGE AND WILD LAND. F. P. Higgs, 308 Pemberton Building.

WATERFRONT ACREAGE
SHOAL BAY
WE have several pieces of waterfrontage of one acre each. Ideal for homesites. Superb views of straits and mountains. Let us show you these.
PRICES $2,750 TO $3,000 PER ACRE
Terms Arranged
DOUGLAS, MacKAY & CO. (VICTORIA), LTD., 1214 Broad St. Phone 617

SMALL ACREAGE BARGAINS
5 Acres, near Elk Lake, practically all cleared. Price $950.00
5 Acres, under cultivation, nice 4-room bungalow; 30 minutes from city $3,000.00
5 Acres, chicken farm, with all necessary buildings. Modern semi-bungalow, hot and cold water. Nice garden, fruit trees, etc.; 2-mile circle. Price $3,500.00
CROSS & CO.
Belmont House Opposite P.O.

$4000 — DEEP COVE — $4000
A VERY PRETTY BUNGALOW of four rooms, with five acres of good land, facing sea and close to beach, garden and orchard. Good water. Several outbuildings. A very attractive offering.
SPARLING
Deep Cove Phone Sidney 102Y

$1800—HELMCKEN ROAD, 6 ACRES, fine property for small fruits, chickens, turkeys, ducks, and gardening of all kinds. This place is only 2 miles from City Hall, on Portage Inlet and the last piece of land close in for subdivision. Will make a beautiful home. Land lies nicely for tiering up. Some rock, and beautiful maple trees.
THE GRIFFITH CO.
Phone 1462

84 ACREAGE WANTED

WANTED — ACREAGE, WILD LAND; must be cheap, close in. Box 3654, Colonist.

85 FARMS FOR SALE

FOR SALE — CHOICE PLEASURE AND sporting property, 100 acres. Gentleman's ten-room modern residence, good outbuildings, also cottage. Boating, fishing, shooting. Full particulars, address Fancett, 650 Admirals Road, Esquimalt. Phone 73564L3.

$150 CASH, $35 a MONTH INCLUSIVE for this neat little poultry ranch. Modern buildings for 500 birds; five-room bungalow, with bathroom, pantry and cement basement. Seeing is believing. F. P. Higgs, 308 Pemberton Building.

TENDERS—COAL AND WOOD

Tenders are wanted for the supply of screened lump coal to the Victoria School Board, delivered at the school in quantities as required from time to time during the school year, 1922-3.

Tenders are also wanted for the supply of 200 cords of 4-ft. first growth fir cordwood, delivered at various school yards and piled as directed.

The lowest or any tender will not necessarily be accepted. All tenders must be in hands of Secretary of the Board at or before Tuesday evening, the 10th instant.

BOARD OF SCHOOL TRUSTEES.
Victoria, B.C., July 2, 1928

CANADIAN NATIONAL RAILWAYS
WESTERN REGION

Sealed tenders will be received at the office of Chief Engineer, Winnipeg, until 12:00 o'clock noon, Monday, July 16, 1928, for construction of telegraph repeater stations at Boston Bar and Birch Island, B.C., also for grading and installation of culvert promoted extension Port Mann yard, grading material to be obtained by dredging in the bed of the Fraser River.

Plans, specifications and forms of contract may be seen and form of tender obtained at the office of District Engineer, Vancouver, B.C.

Tenders will not be considered unless made on the form supplied by the railway company and accompanied by an accepted cheque on a chartered bank equal to five per cent of the value of the work, payable to the order of the Treasurer, Canadian National Railways.

The lowest or any tender not necessarily accepted.

W. A. KINGSLAND,
General Manager, Winnipeg, Man.
July 3rd, 1928

A. H. McPHERSON
Auctioneer Phone 53631
VICTORIA LIVESTOCK MARKET—Horses, Cattle and Other Livestock, Poultry and Miscellaneous. Every Saturday, 11 A.M. Farm Sales and Purebred Stock Sales a Specialty.
Market Successor to McClay & Co.

FINANCE - COMMERCE - MARKETS

Latest News From Wall Street

(Supplied by Branson, Brown & Co., Ltd.)

NEW YORK, July 5.—Today's market witnessed the broadest and most aggressive advance seen since the culmination of the Spring rise on June 2. A powerful stimulus was imparted to buying activities by announcement on Independence Day of a new treasury offering of long time bonds at 3 3-8 per cent. That there should be no doubt regarding the Treasury Department's attitude concerning the credit outlook, Secretary Mellon stated that this low rate represented its feelings regarding probable money conditions in coming months.

At the same time the call loan market showed distinct easement. Money continued to pour into Wall Street in large volume, representing the return of the mid-year. With easier money an actuality and reasonable comfort in credit conditions promised by the long term treasury offerings, the whole market swept ahead vigorously.

Substantial buying was induced by study of the recent price movements of industrials used in the Dow Jones averages. These issues reached new high ground on the recovery from the early June break on Tuesday, closing at 211.90. Chrysler was strong, advancing to new high ground on the movement at 75 1-2, up 1-2. Buying was encouraged by announcement of three new lines at lower prices.

Packing shares were strong on optimistic reports regarding the earnings outlook for the principal companies of the industry. Armour shares actively bought on estimates that earnings in the first seven months would cover the full year's preferred dividend requirements. Cudahy was in demand on advices from Stock Exchange interests. At that the company was enjoying a particularly profitable year.

Directors of the Allis Chalmers Co. meet next week for dividend action, and at that time may consider increasing the regular basis from $6 to $7 a share. There has been a 15% gain in bookings for the first five months of this year. The farm tractor dividend of the company is making rapid strides and may add to earnings in 1928. New sales connections were opened up by the acquisition of the Monarch Tractor Co.

Wall Street believes the split up in International Harvester is growing nearer. The stock enjoyed one of its customary advances of ten points Tuesday, without attracting much attention.

Texas and Pacific again demonstrated the fact that those who wanted it had to pay dearly. The stock rose sharply in light dealings. Very little is available for speculative purposes. The Mo. Pacific, which are the largest stockholders, has for many months been adding to its holdings. Texas Pacific recently was placed on a $5 dividend basis. Earnings for the current year may reach $20 a share.

Bank of England discount rate unchanged at 4½%, says Central News Cable.

Borden Co. declared regular quarterly $1.50 dividend, payable September 1, record August 15.

Sears Roebuck meets with exceptional support as important interests are convinced that the company's new chain of department stores will prove most lucrative. Sales from this new source are already being reflected in monthly reports.

Firestone Tire and Rubber declared regular quarterly dividend of $2 on common, payable July 20, record July 10, and 1½% on six per cent preferred, payable July 16, record July 2.

Treasury Department announces an offering of treasury 3¾% bonds dated July 16, 1928, and due June 15, 1943. Issue will be a combination for cash and liquidation of outstanding notes.

Crude oil output in U.S. for week ending June 30 was daily average of 2,384,150 barrels, up 8,600 over week ago, reports American Petroleum Institute.

Pittsburgh Steel Co. declared regular quarterly dividend of $1.75 preferred dividend, payable September 21, record August 11.

Freight loadings week ended June 23 totalled 986,789 cars, off 16,563 from last week, and 51,271 below 1927, American Railway Assn. reports.

Prairie Pipe Line deliveries for June was 5,294,564 barrels, or 176,435 daily, against 5,450,568 barrels or 176,792 daily in May.

American Light and Traction Co. declared regular quarterly dividend of $2 on common and $1.50 on preferred, payable August 1, record July 15.

Westinghouse Electric & Mfg Co. gets order from Sheffield Steel Corpn. for electrical equipment for steel mill to be located in Kansas City, which will have capacity of 10,000 tons a month.

Richfield Oil Co. directors meet today in Los Angeles for common dividend action.

No immediate calling of stockholders meeting contemplated by Galena Signal Oil Co. Negotiations with Texas Co. will continue for ten days or two weeks.

Sears, Roebuck & Co. will open ten retail department stores during second half of this year, according to company's plans. This will give them total of twenty-nine class "A" stores at end of year, and in addition will open a number of smaller branches which are specified as class "B" and "C" stores.

Dow Jones—Lowes net profits for forty weeks ended June 31 was $6,377,101 after charges and Federal taxes, against 5,404,899 in same period previous year.

Revenue carloadings on Norfold and Western Railway in June were 98,152 vs. 102,065 in June 1927.

J. S. Bache—We can only reiterate a word of caution against unwieldly long positions.

Hornblower & Weeks—Indications point to further recessions which might very well wipe out from a half to three-quarters of the recent discovery.

SEATTLE CURB AND MINING EXCHANGE

(Supplied by Quadra Investments Corporation, Ltd.)

	Bid	Asked
B.C. Silver	1.15	1.67
Big Missouri	.50	.20
Bunker Hill	1.19	
Callahan Zinc & Lead	2.75	3.50
Cork Province	.30	.33
Dublin Mines	1.00	1.10
Golconda	.75	.78
Grandview	.40	
Hecla	14.00	15.50
International C. & C.	.30	.34
Kootenay Florence	.26½	.28½
Lucky Jim	.30	.32
McGillivray	.73	.80
Mexican Premier	.65	.68
Montana Idaho	.18	.22
Pend Oreille	12.50	
Porter-Idaho	.55	.62
Premier	2.28	2.40
Sunshine	1.35	1.50
Tamarack	.49½	
Home Oil	2.60	
L. & L.	.09½	
Richmond	.04½	
Rufus-Argenta	.25	.26
Silver Crest	.09	.13
Silversmith	.13½	.16
Slocan King	.06	.08½
Topley Richfield	.65	.57

Furniture and Furnishings

Including 2 very good Oak Roll-Top Office Desks, Organ, Cabinet Sewing Machine, very nice Fumed Oak and Mission Oak Library Tables, large Upholstered Easy Chairs, Oak Office Chairs, 4-Ply Screen, Golf Clubs and Bag, Oak Morris Chairs, Oak and Mahogany Centre Tables, nice array of Carpets, Congoleum and Linoleum Rugs, Couches; Fumed Oak Dining Suite of round extension table, 6 chairs, buffet and china cabinet; and other Dining Furniture. White Enamel, Brass and Simmons Bedsteads in single, three-quarter and full size, with Springs and Mattresses; 15 good Dressers, Blankets, Pillows, Cushions and other Bedding; Child's Cots, Toilleware, large assortment of Chairs and Rockers, Kitchen Tables and Chairs, Cooking Utensils, Brass Jardiniere, Tools, Enamel-Lined Bath, 3 Trunks, 4-Burner and 3-Burner Oil Stove, Gurney-Oxford and other Ranges and Cook Stoves, W.O. Gas Range, Garden Tools, Stepladders, Lawn Mowers, Washing Machines, Meat Safes, Hose, 2 Garbage Cans, Etc. Now on view.

Also Our Usual Sale, Commencing at 10:30

Chickens, Rabbits, Vegetables, Potatoes, Etc.

MAYNARD & SONS
Auctioneers Phone 837

Bartholomew's
Antiques and European Furniture, Etc.
Largest Selection on the Pacific Coast
Phone 1611 and 974
1115-17-19 Fort St. 615 Douglas St.

Island
For sale at sacrifice price, a little island of 1 1-10 acres in the Gulf of Georgia. Sheltered position, nice beach. An island all of your own for $150. Taxes $2.50.
Alfred Carmichael & Co. Limited
Exclusive Agents 1210 Broad Street

BUILD NOW
We own a wide choice of lots in Oak Bay and city. Thus we can make you a very attractive offer in building you a home to your own design on a very easy payment plan.
We have been building homes in the city for over seven years and given satisfaction.
Ask the people we have built for.
Estimates free.
H. R. BROWN
CONTRACTOR
638 View Street Phone 813

Large House Sacrifice
Exceptionally well-built 6-room house, open fireplace, hardwood floors, full cement basement, hot water furnace and laundry tubs. Stone wall in front. Garage and full size lot.
$4,500, ON TERMS.
A. S. BARTON
110 Pemberton Bldg. Phone 2041

ANTIQUES
GEORGIAN GALLERIES
Cor. Fort and Farnsewd
Genuine Antiques Only
Cars No. 1, 9, 10, 11 to Door
Hours 9 A.M. to 6 P.M.

Abitibi Power Announces List Of Securities

Messrs. Branson, Brown & Co., Ltd., advise that the Abitibi Power & Paper Company, in connection with recent financing whereby they offered to the public 6% Cumulative Preferred Stock at 102, are prepared to accept in payment at the full call price, any of the securities listed below:

	Call Price
Abitibi Fibre Co., Ltd., 2% Bonds, due 1947	104.00
Ste. Anne Paper Co., Ltd., 6% Bonds, due 1948	104.50
Kaministiquia Power Co., 6½% Bonds, due 1950	104.00
Port William Paper Co., Ltd., 2% Bonds, due 1948	104.50
Port William Paper Co., Ltd., 6% Bonds, due 1951	106.00
Manitoba Paper Co., Ltd., 2½% Bonds, due 1931-46	105.00
Murray Bay Paper Co., Ltd., 6½% Bonds, due 1941	105.00
Spanish River Pulp & Paper Mills 6% Bonds, due 1944-49	103.00
Spanish River Pulp & Paper Mills 6% Bonds, due 1941	105.00
Spanish River Pulp & Paper Mills (Lake Superior Paper Co.) 6% Bonds, due 1941	105.00
Abitibi Power & Paper Co., Ltd., 6% Bonds, due 1940	105.00
Abitibi Power & Paper Co., Ltd., 2% Bonds, due 1931	101.50

Toronto Mines

(Supplied by R. P. Castle & Co., Ltd.)

TORONTO, July 5.—The mining market opened this morning with a bang under the leadership of the base metal properties. Noranda continues to be the feature, opening at 51.05, and making a new high for all time of $59 in the afternoon, closing near the top at 58 to 58½.

Interest in this issue appears to be keener than ever following the many reports that spectacular ore is now being opened up on the 850-foot level.

Amulet also was a feature, opening at 455 and was under accumulation all day from exceptionally good buying. Reports from the North state that a new discovery has been made at this property. Area rose in sympathy to 39¼, closing 38 to 39 for a net gain of three points.

Hudson Bay opened strong at 21.60 to 22.00, but in the last half hour was unable to hold its gain, closing at 21.10. Pend Oreille, opening at 25.00, moved up to 16.50 with a small amount of trading.

Sherritt Gordon, opening at 6.20 and selling up to 6.30, was heavily sold in the latter part of the session, and closed at 6.00 for a loss of five points. Sudbury Basin was also heavily traded in, but closed unchanged.

On news from the North that Mining Corporation had acquired the McInley-Darragh mine in Cobalt, this issue was also the recipient of heavy buying, but remained practically unchanged around 350.

Central Manitoba was well taken in the day, opening at 1.20 and selling up to 1.31 on news that conditions at the mine are considerably improved.

(Supplied by R. P. Castle & Co., Ltd.)

Abana	1,600	2.76	2.74	2.74
Acanda	1,500	.17	.17	.17
Ankerite	8,550	.36	.36¼	.36
Amity	9,500	.21½	.50	.51½
Amulet	44,200	4.63	4.45	4.63
Arno	100	.06¼	.06¼	.06¼
Arno	3,100	.33½	.31	.33
Baldwin	3,000	.02¼	.02¼	.02¼
B. Hollinger	13,400	.68	.66	.66½
Beaver	500	.99	.99	.99
Bedford	500	.36	.36	.32
Bidgood	1,500	.75	.70	.70
Big Missouri	1,500	.56	.54	.54
Boischatel	2,000	.02½	.02½	.02½
Capital Rouyn	6,500	.13¼	.13¼	.12¾
Capitol	2,000	.11	.11	.11
Central Man.	4,300	1.30	1.16	1.12
Coniagas	200	4.30	4.30	4.20
Copper Hill	200	.13	.13	.13
Corona	400	.05¾	.05¾	.05¾
Cr. Reserve	100	.46½	.46½	.46½
Cr. Kirkland	100	.48	.42	.49
Gold Hill	2,000	.10½	.10½	.10½
Goodfish	15,600	.52	.50	.50
Granada	3,000	.22½	.21	.22½
Grover Daly	100	.10½	.10½	.10½
Hollinger	675	13.35	13.20	13.20
Howey	17,000	.63½	.62	.62½
Hudson Bay	23,500	22.00	21.00	21.10
Jack Manion	4,900	.76	.75	.75
Keeley	500	.61	.61	.21
Kirkland Lake	2,100	1.52	1.46	1.49
Kootenay Flor.	10,400	.38	.36	.38
Lebel Oro	500	.21	.21	.21
Lake Shore	250	22.75	23.50	22.50
Laval	2,700	.15½	.15	.15½
Macassa	1,000	.31½	.30	.31½
Malartic	15,300	1.45	1.42	1.44
Marriott	500	.11	.11	.11
McDowell	2,400	.40	.36	.36
McIntyre	300	35.00	35.00	35.00
Mining Corp.	3,600	3.56	3.45	3.50
Newbec	9,200	.39½	.38	.39
Nipissing	50	3.75	3.75	3.72
Noranda		58.50	50.75	58.50
Pawnee Kirk	2,300	.30½	.26	.28
Pend Oreille	24,300	18.35	15.50	15.00
Potter Dool	700	.17½	.15	.15
Premier	600	2.30	2.25	2.30
Realty Mines				.52a
Ribago	2,000	.34¾	34¾	34¾
Sher. Gordon	9,800	6.35	6.10	2.10
Stadacona	600	.18	.18	.18
Saint Anthony	50	2.60	2.60	3.60
Sud Basin	5,500	9.60	9.40	9.60
Sudbury Cont.	500	.30	.30	.30
Towagamac	1,500	2.62	2.60	3.02
Teck Hughes	3,300	11.10	10.60	10.90
Tough Oakes	2,400	25¼	.25	.25
Trend, Yukon	100	15.75	15.75	15.75
Vipond	2,300	.53	.49¾	.51
Wright Har.	2,400	4.00	3.86	2.95

J. K. Macdonald Dies

TORONTO, July 5.—John K. Macdonald, founder, manager and president of the Confederation Life Association, died here yesterday, aged ninety-one. He was born in Edinburgh, Scotland, and came to Canada with his parents.

VANCOUVER WHEAT

VANCOUVER, July 5. — Wheat quotations, spot and en route: No. 1 Northern, 144½; No. 2 Northern, 134½; No. 3 Northern, 124; No. 4 wheat, 118½; No. 5 wheat, 107½; No. 6 wheat, 97½; feed, 90½.

Money at Work
For the Small Investor

Millions of Women are now gainfully employed.

More than nine millions of women are now "gainfully employed."

The above figures mean that 21.1 per cent of all females in the continental United States over the age of ten are now making, or partially making, their own living. About two and a quarter million are working in manufacturing occupations.

Domestic personal service still leads in the number and percentage of women to whom it gives employment: 2,286,924 women are thus "gainfully employed." This figure is a decreasing one, however, as 2,531,221 women were employed as domestic personal servants in 1910.

More than a million women are in professional service—almost as great a numerical figure as there are men in professional service—and a much greater percentage.

Over 70,000 women hold positions as proprietors, officials, firm members or responsible officers in corporations. It can truly be said that the hand which rocked the cradle is now doing more than its bit to row the industrial boat.

VANCOUVER EXCHANGE

(Supplied by B.C. Bond Corpn., Ltd.)

VANCOUVER, July 5.—The stock market was fairly active today, with Pend Oreille furnishing the feature, scoring a net advance of $1.25 to $16.30 on sales of 1,000 shares.

Big Missouri was under pressure and on sales of 14,300 shares lost 5c to 49c. Coast Copper closed at $40 asked, with no sales going through. George Copper advanced 75c to $3.75, while Grandview, on a trade of 14,300 shares, closed unchanged at 39c, after touching 41½c. Kootenay Florence was once more in the limelight with sales of 10,500 shares and closed at 27c, 1c up. Premier lost a point at $2.29. Mixed gains and losses were scattered throughout the balance of the list.

Home Oil was under pressure and on sales of 2,000 shares eased off 14c to $2.85.

(Supplied by B.C. Bond Corpn., Ltd.)

	Bid	Asked
Bayview	.08	
Big Missouri	49	.50
Coast Copper	40.00	46.00
Cork Province	.31½	.32
Cotton Belt	..	.60
Dunwell	..	.22
George Copper	3.75	4.00
Georgia River	.35	.36½
Glacier	.01½	.02
Glasalt	.17	.21
Golconda	.76	.77
Grandview	.39	.41
Independence	.14	.15½
Indian	.05½	.06½
Integ. Coal & Coke	..	.33
Kootenay Florence	.27	.28
L. & L.	.08½	.09¾
Lakeview	.03¾	
Leadamith	..	.03½
Lucky Jim	.31	.31½
Marmot Metals	.09¾	.10½
Duthie	1.10	
Mohawk	.05½	
National Silver	.15	.15½
Pend Oreille pfd	.47½	
Pend Oreille com.	16.55	16.75
Porter Idaho	.56	
Premier	2.29	2.32
Richmond	.05	.05½
Richmond	.05	.05¾
Rufus	.36½	.38
Ruth Hope	.54	.55
Silverado	.55	
Silvercrest	.09½	
Silversmith	.11	.14½
Slocan King	.07	.07½
Snowflake	..	.40
Terminus	.10	
Torlo	3.00	3.75
Topley Rich.	.55½	.56
Wellington	.17	.12
Whitewater com	2.40	2.42
Woodbine	.39	.39¾
OILS		
B.C. Montana		.00 1-10
Dalhousie Oil		2.65
Devenish	.57	
Home Oil	2.66	2.63

MORNING SALES

1,000 Bayview at .06¾; 1,000 at .02½; 1,000 Big Missouri at .51; 3,000 at .52; 1,000 at .53½; 3,500 at .54; 2,500 at .54½; 2,600 at .55; 600 at .56; 2,000 Cork Province at .31; 500 at .31½; 500 at .31¾; 400 at .33; 3,000 Dunwell at .33; 200 Duthie Mines at 1.14; 250 George Copper at 3.85; 100 at 3.90; 500 Georgia River at .31½; 1,300 at .32; 3,000 Golconda at .77; 1,000 Grandview at .40; 1,100 at .40½; 2,950 at .41; 3,000 at .41½; 2,000 Independence at .14½; 2,000 Indian at .06; 6,500 Kootenay Florence at .27; 4,000 at .27¼; 2,000 at .27¾; 2,100 at .27½; 1,000 L. & L. at .09¾; 4,900 Lucky Jim at .31½; 100 at .32; 8,500 Marmot Gold at .09¾; 500 at .10; 500 Marmot Metals at .10; 1,000 National Silver (O.S.) at .16; 115 Pend Oreille at 16.35; 435 at 16.50; 150 Premier at 2.30; 150 Porter-Idaho at .60; 3,500 Rufus-Arsenta at .25; 2,500 at .26; 1,300 Ruth Hope at .54; 500 Silver Crest at .10; 3,000 Silversmith at .13; 1,000 Slocan King at .07½; 200 Snowflake at .38; 4,000 Topley Richfield at .55½; 100 at .56; 2,500 Wellington at .15; 500 Whitewater at 2.43; 1,000 at 2.45; 300 Woodbine at .39½; 600 at .39; 300 Home Oil at 2.65; 200 at 2.66; 100 at 2.66; 700 at 2.69; 230 at 3.00.

AFTERNOON SALES

2,500 Bayview at .06¾; 1,500 Big Missouri at .46; 1,000 at .47; 500 at .48; 500 at .49; 5,000 at .50; 3,000 Cork Province at .31¼; 100 Duthie Mines at 1.12; 100 George Copper at 3.50; 50 at 3.65; 50 at 3.75; 25 at 4.00; 500 Georgia River at .34; 3,000 at .35; 100 Golconda at .77; 4,500 Grandview at .40; 3,000 at .41; 100 at .41½; 300 International Coal at .33; 100 Kootenay Florence at .27½; 1,000 L. & L. at .09½; 300 Lucky Jim at .31; 1,000 at .31½; 1,000 at .32; 1,000 Marmot Gold at .10; 3,000 Marmot Metals at .09¾; 8,000 at .10; 200 Pend Oreille at 16.10; 250 at 16.20; 100 Premier at 2.32; 3,000 Richmond at .05; 1,500 Rufus-Arsenta at .27; 1,000 at .27½; 600 Topley Richfield at .55½; 1,450 at .56; 2,000 Wellington at .17; 200 Whitewater at 2.43; 1,700 Woodbine at .39; 1,000 at .30; 200 Coalmont Oils at 1.40; 100 Devenish Fete. at .55; 187 Home Oil at 2.60; 100 at 2.61; 100 at 2.62; 100 at 2.63.

Chicago Grain

(Supplied by B.C. Bond Corpn., Ltd.)

CHICAGO, July 5.—With fine harvesting weather in the Southwest for the past few days, the movement of new wheat to market is on in earnest. Wichita, Hutchinson and Salina, receiving 168 cars new wheat. Prices quoted in 345 cables are interpreted as equivalent to 156¾ for Liverpool October, which would indicate a premium of about sixteen cents over our market. Usually a Liverpool premium of from 18 to 22 cents works some business, but inquiry so far is said to be very limited.

Corn: Trade appeared to be comparatively light and featureless, although there was some talk of scattered lots of corn offering from the country with a small amount bought to arrive. There was also a report from Central Illinois that feeders were paying as high as 105 for small amounts of old corn available.

Industries were buyers of mixed kinds, while elevators took the color corn. Kansas City stocks are now reported below 11-2 million bushels. We continue to believe that the holders of old corn are in a more fortunate position than those who have sold without making their provisions for the contracts.

Liverpool wheat due to open in the morning: 1-2 to 1 5-8 lower.

	Open	High	Low	Close
Wheat—				
July	137⅞	137⅞	136¼	136¼
Sept.	141	141	139⅝	139⅝
Dec.	144	145⅝	142½	142⅝
Corn—				
July	107	108	106¼	106⅝
Sept.	109⅝	109⅝	101⅝	101⅝
Dec.	65½	65⅝	64½	64⅝
Oats—				
July	55	55⅛	54½	54⅝
Sept.	45½	45¼	44⅝	44⅝
Dec.	48⅝	47	46⅝	46⅛
Rye—				
July	121⅛	121⅛	119⅝	120
Sept.	116	118	115⅛	115⅛

Today's Radio

Programme of Principal Broadcasting Stations

By Courtesy of Radio Doings

CFCT, Victoria, B.C. (475.5m)—6 a.m. The morning stock, bond and grain prices, by remote control from the board room of the British Columbia Bond Corporation, Ltd. 6 p.m. The closing prices, also supplied by the British Columbia Bond Corporation, Ltd. 6.20. The Sunset Concert Orchestra, playing in the interests of the British Columbia Bond Corporation, Ltd., will entertain CFCT's many listeners with the following programme: March, "French National Defile" (Turlet); overture, "Zampa" (Herald); selection, "The O'Brien Girl" (Hirsch); concert waltz, "The Doll's Princess" (Pall); suite, "Tyrolene" (Stephens); "Aurora" (Mendeni); "Serenade" and "Pierrette" (Chaminade). 7.30, "What's Doing in Town"; the official weather report and forecast; the West Coast Information Service; Longine's correct time signal by W. H. Wilkinson, jeweler. 7.30, Auntie Bebs, "Story Lady of CFCT," entertains the children. 8, Studio presentation. 8.30, Victoria Liberal Association broadcast. J. R. Clearihue will give the third short lecture in the series on "The Progress of British Columbia During the Last Ten Years"; almost immediately followed by a short address by Mark Graham, Liberal candidate.

NBC, National Broadcasting Company—5.35-5.50 p.m., Land o' Health. 7-7.30, Retold Tales. 8-8, Wrigley Review. 9, Longine's correct time. 2.30-10, Moon Magic. 10-11, Isuan Jors. 11 p.m.-12 midnight, The Troveadores.

KYA, San Francisco, Cal. (332.7m)—6-15-7 p.m., Golden Gate Cryer. 7.35-8, Morrill beauty talk. 2-8, KYA "11" contest. 8-10, Scenario writing contest. 10-11, Lew Miller's Orchestra.

KMIC, Inglewood, Cal. (222.7m)—4 p.m., Ka Mullani's Girl Orchestra. 5, Organ request programme. 6, Eddie Barnes, piano and songs. 7, Ralph Reed and Billy Fox. 7.30, Jean Cowan. 8, Dance records. 8.30, Eddie Weatt's Hawaiian Vocal Trio. 9, Concert Trio. 10, Speed Webb's Melody Lads.

KFWM, Oakland, Cal. (236.1m)—5-6 p.m., Children's hour. 6-7, Dinner hour. 6-6.30, Berean Bible study. 6.30-6, San Francisco Concert Bureau programme. 2-10, Variety hour.

KFI, Los Angeles, Cal. (468.5m)—5 p.m., Big Brother Bob. 5.30, Leon Rene's Southern Syncopators. 6, White King Male Quartette. 7, Paul Roberts and his Orchestra. 7.30, National Broadcasting Co. programme. 8, Packard Concert Orchestra. 10-11, National Broadcasting Co. programme.

KFON, Long Beach, Cal. (211.8m)—4.30-7 p.m., Concert Orchestra. 7-7.30, Em and Glem. 7.30-8, Chrysler programme. 8-8.15, Evening news. 8.15-9, Long Beach Municipal Band. 9-10, Ye Olde Song Album. 10-11, Majestic Ballroom Orchestra. 11 p.m.-12 midnight, West Coast Theatres frolic. 12 midnight-12.15 a.m., Midnight news. 12.15-1, Midnight dance programme.

KEX, Portland, Ore. (277.4m)—6-6.30 p.m., Utility service, stock reports. 6.30-7, Studio programme. 7-8, Herman Kenin's Dance Orchestra. 8-8.30, Studio programme. 8.30-9, International Livestock Exposition. 9-10, Scenario writing contest. 10 p.m.-12 midnight, Dance Orchestra.

KOA, Denver, Colo. (322.8m)—7-8 p.m., Hotel St. Regis Dance Orchestra. 8-8.30, Extension service, Agricultural College. 8.30-9, Old-time popular songs.

KPLA, Los Angeles, Cal. (283.2m)—5-5.30 p.m., Spanish course. 6-6.45, Barker Bros. programme. 6.45-7:12, Advance Electric Co. programme. 7.15-8, Cliff Ginning, Coral Atkins. 8-9, KPLA Concert Quintette. 9-2.30, Shell-Shocked Trio; requests. 9.30-10, Popular programme. 10-11, George Eckhart's Orchestra.

KFSG, Los Angeles, Cal. (252m)—7-8 a.m., Family Altar hour. 8-9, Bible Study hour. 10.30-11.30, Noland Tucker and Group. 11.30 a.m.-12.30 p.m., Music, Mr. and Mrs. Smith. 3-4, Rev. Hardy Mitchell. 4-6, Classic hour. 6-8, Organ recital.

KFRC, San Francisco, Cal. (434.3m)—4.30-5.15 p.m., Organ recital. 5.15-5.30, News, Lost and Found reports. 2.30-5.45, Mac and his Gang. 5.45-6.30, Jo Mendel's Pep Band. 7.30-8, Wint Cotton and Leigh Harlene. 8-8.30, Great Ladies. 8.30-9.30, Weinstock-Lubin Orchestra. 9.30-10, Boxing events, Dreamland Rink. 10-10.10, Amos 'n' Andy. 10.10-11.10, Anson Weeks; Mark Hopkins Orchestra. 11.10 p.m.-12.10 a.m., Gefunovich's Orchestra.

KNX, Los Angeles, Cal. (336.9m)—5.45 p.m., Town Crier's amusement tips. 6, KNX String Quintette. 6.30, Joseph Rosenfeld's Concert Orchestra. 7, Courtesy programme. 7.30, Bureau of Public Safety. 8, Royal Order of Optimistic Do-Nuts. 8, Courtesy programme. 8.45, Main events from Legion Stadium. 10.45, Hotel Ambassador Orchestra.

KOIN, Portland, Ore. (315m)—5-15-6 p.m., Children's programme. 6-7, Heathman Hotel pipe organ. 7-7.15, Suggestions for amusement. 7.15-8, Benson Hotel Orchestra. 8-8, Studio programme. 9-9.10, Talk on Photography. 9.10-10, Studio programme. 10-11.30, Cole McElroy's Oregonians.

KPO, San Francisco, Cal. (422.3m)—4.30-5 p.m., Ye Towne Crier Service. 5-6, Children's hour. 5-7, Music by the Red Wolverines. 7-7.30, Embassy Theatre concert. 7.30-8, KPO Instrumental Trio. 2-9, National Broadcasting Co. programme. 9-10, A Joe String Quartette. 10 p.m.-12 midnight, National Broadcasting Co. programme.

KGW, Portland

MORTGAGES

Excellent First Mortgage of $3,500

We have on hand for immediate disposal a first mortgage of $3,500, bearing the current rate of interest.

This is a sound and safe investment and a mortgage we can fully recommend.

See us for full information.

PEMBERTON & SON

625 Fort Street Established 1887 78—Phone—388

The Greatest Triumph of Science over Distance!

BEAM SERVICE TO AUSTRALIA

"Via Empiradio"

CANADIAN MARCONI COMPANY announce the opening of a new Trans-Pacific Wireless Telegraph Service — Direct Beam Wireless from Canada to Australia, in conjunction with Amalgamated Wireless (Australasia) Limited, and the

CANADIAN NATIONAL TELEGRAPHS
at the following reduced rates

ORDINARY - - 35c. per word
DEFERRED - - 17½c. per word

NIGHT LETTERS—20 words or less $2.70. Extra words 13½c. each

WEEK-END LETTERS—20 words or less $2.10. Extra words 10½c. each.

In the interests of speed and economy users of this new Beam Service should mark messages for Australia "VIA EMPIRADIO" and

FILE AT ANY CANADIAN NATIONAL TELEGRAPH OFFICE

All private codes and registered telegraphic addresses can be used for messages via Beam.

A Further Link in The Empire Wireless Communication System

CANADIAN MARCONI COMPANY

New Issue

Abitibi Power & Paper Company, Limited

5% First Mortgage Gold Bonds Series "A"

To be dated June 1st, 1928, maturing June 1st, 1953. Principal and interest payable in Canadian, United States or Sterling Funds. Denominations $1,000 and $500.

The Abitibi group of properties constitutes one of the largest producers of newsprint paper in the world, with an annual capacity of 650,000 tons and capable of expansion to 1,000,000 tons from present timber and water power resources. Total wood reserves exceed 50,000,000 cords; developed water powers aggregate approximately 200,000 h.p., and undeveloped water power resources aggregate approximately 500,000 h.p. in reserve.

Proceeds of the present bond issue, of $50,000,000 principal amount, will be applied in substantial entirety to redemption of funded debt of constituent companies, with resultant saving in annual interest charges.

Net assets as shown in consolidated Balance Sheet are equivalent to 2.8 times the amount of this issue. Junior to these Bonds are over $35,000,000 par value of Preferred Stock, and Common Stock having a current market value of approximately $58,000,000. During the first four months of 1928, consolidated net earnings of the entire enterprise, after depreciation, were equivalent to nearly three times the interest requirement of this issue for a four months period.

We offer these Bonds as a sound and attractive investment, at—

94½ and interest, to yield 5.40%

Descriptive circular on request.

Royal Securities Corporation
LIMITED
703 Fort Street, VICTORIA — Telephone 1859

Montreal Toronto Halifax Saint John Quebec Winnipeg Vancouver New York Charlottetown Ottawa Hamilton Calgary Edmonton Regina St. John's, Nfld. London, Eng.

K-59

Messrs Brown Bros & Allen
Insurance Brokers.
711. Fort St: Victoria BC

June 1st 1928

My dear Brown

Thanks for yours with enclosure At last I seem to have found - thanks to you - the complete insurance - An Unlimited All - Risks Automobile policy

And to think that in the past I have been exposing my resources to possibly expensive accidents with only $5.000 protection

It has been my constant worry that some day I or some member of my household should badly injure some person of note and that I should find my house and home sold to pay the bill.

Sincerely
O.E. Robinson

FINANCE - COMMERCE - MARKETS

LONG LIST OF NET ADVANCES MADE IN DAY

Reduction of Call Rate to Five Per Cent and Good Trade News Lead to Rise in Stock Prices

BOND MARKET IS BRISK AND FIRM

NEW YORK, July 5.—Stock prices made further recovery today under the stimulus of easier money rates and favorable trade news. A wave of profit taking cut down some of the gains in the last few minutes of trading, but final quotations disclosed a long list of net gains.

Call money dropped to 5 per cent.

Wright Aeronautical was the spectacular individual feature, soaring 16½ to 160½. Case Threshing soared nearly 11 points to a new peak at 356½ and then dropped back to 350.

There were a few soft spots. American Woolen preferred sold down to 45¼, the lowest since the incorporation of the company more than thirty years ago.

Texas & Pacific, mounting to another high record at 174⅝, again featured the rail group.

Total sales, 2,306,400 shares.

The bond market was brisk and firm, reflecting both the buoyancy of the stock market and bullish enthusiasm aroused by the new treasury offering.

The firmness of early trading was tempered by some selling late in the day, however, and the market closed somewhat irregular.

The offering of treasury long term 3⅜s bonds, for which third Liberty 4¼s may be exchanged, resulted not only in a heavy demand which commission houses and banks said indicates early oversubscription, but also in marking up third Liberties to 101.

All the Government issues, with the possible exception of Liberty fourth 4¼s, advanced in sympathy with the upturn of the thirds. Price changes generally were small. The foreign list was steady.

(All Fractions in Eighths)

	High	Low	Last
Allis Chalmers	124-4	123-4	124-4
Allied Chem.	174-4	173	173-7
Amerada Corpn.	31-4	31-1	31-4
Am. Agr., pfd	70-3	69	70-3
Am. Can.	60-1	59-4	60-6
Am. Car & Fdy.	96	96	96
Am. For. Power	35-4	36	35
Am. Locomotive	99-6	99	99-6
Am. Smelters	195-6	194	195-1
Am. Steel Fdy	54-2	54-2	54-2
Am. Sugar	72-7	71-6	72-5
Am. Sum. Tob	61	59-4	61
Am. Tel & Tel	177-7	177-3	177-4
Am. Tobacco	156	155	155
Am. Tobacco B	157	156-4	157
Am. Woolens	19-3	19-3	19-3
Anaconda	59-4	58-5	58-6
Armour A	19-6	18-6	19-6
Ass'd Dry Goods	43-2	41-5	43-2
Atlantic Gulf	52-3	51-5	51-5
Atlantic Refinery	141-4	139-4	140-3
Atchison	138-7	136-7	189-7
Auburn Motors	115	115	115
Baldwin Loco.	250	250	260
Baltimore & Ohio	109-4	109	109
Bangor & Ar'st'k	74	70	73
Bethlehem Steel	56-3	56-4	56-2
Brooklyn Manhat	65-4	65	65-4
Canada Dry	77-7	76-4	77-4
California Pack's	76-4	76-4	76-4
California Pete	30	30	30
Calumet & Ariz	100-3	98-4	99-4
Can. Pacific	309-4	306-4	309-1
Cerro De Pasco	78-6	78-1	78-4
Certain-teed Prod	43-4	43	43-4
Chesap'k & Ohio	144-7	133	134-7
Chile Copper	46-6	45-4	46-4
Chi. Gt. Western	11-3	11-1	11-1
Chi. Mil. & St. P.	35-1	34-4	35
Chi. & Northwest	63-4	33-1	63-3
Chi. R.I. & Pac.	115-4	114-5	115-4
Chrysler Motor	75-3	74-6	75-5
Coco Cola	167-5	167-4	167-5
Congoleum-Nairn	34	33-6	34
Col. Fuel & Iron	58-7	58-7	58-7
Columbia Gas	111	110-4	111
Cons. Gas	154-6	151	154-3
Cont. Oil	16-4	16-4	16-4
Cont. Motor	12-3	13	12-2
Corn Products	73-6	72-2	73-6
Crucible Steel	72	71-1	71-1
Curtiss Aero	109-6	102	108-6
Davison Chemical	47-7	46-4	47-7
Dodge Bros.	14-7	14-5	14-6
Dupont Powder	368	375	364-5
Eastman Kodak	175	175	175
Elec. Power	36-6	36	36-6
Erie	54-2	53	54-2
Famous Players	129-3	127-3	129-2
Foundation Co.	44-6	44-4	44-6
Fox Film "A"	78-6	77-4	78-4
Fleischmann Co.	66	66	68-6
Freeport, Texas	73	70	72-6
Gabriel Snubbers	20	19	19-7
General Am. Tank	71-3	71-2	71-3
General Asphalt	76-4	75-3	76-2
General Cigar	89-4	89-4	89-4
Gen. Electric	154-7	152-5	154
Gen. Motors	195-4	191-4	193
Gen. Ry. Signal	98-3	95-2	95-2
Gold Dust	92-5	90	91-1
Goodrich Rubber	76	72-7	76
Granby	54-6	54-3	54-4
Great North. Ore	20-4	20-1	20-1
Great North., pfd.	68-4	67-7	68-4
Gt. West Sug.	34-3	33-7	34-2
Greene Cananea	109-4	108	108-5
Gulf States Steel	58-4	58-4	58-4
Houston Oil	143	139-4	141-2
Howe Sound	60-1	59-7	60
Hudson Motor	84-4	83-4	84-4
Hupp Motors	58-3	58-4	58-6
Illinois Central	136-4	136-4	136-4
Imperial Oil	68-4	68-4	68-4
Inspiration	32-6	32-4	32-5
Int. Comb. Eng.	63-2	60	61-5
Intl. Harvester	273	271	273
Int'l Match. pfd.	104-7	103	104-7
Int'l Paper	75	74-4	74-4
Int. Pete	39-3	38	39-3
Int. Mer. Mar., pfd.	37-7	37-4	37-4
Int. Nickel	68-3	64-2	66-6
Int. Tel. & Tel.	174-5	171	171
Johns Manville	110	108-4	109-4
Kan City South	49-3	49	49-7
Kelvinator	16-4	16	16-3
Kennecott Copper	92-3	91-4	93
Lehigh Valley	102-4	102-1	102-1
Louis. & Nash.	145	145	145
Mack Truck	95-3	93-4	94-3
Manhatten Elec.	57-4	57-4	57-4
Marland Oil	35-4	35-2	35-4
Marlin-Rockwell	60	58-4	59-6
Mid. Cont'nt Pete	32-5	38-5	38-5
Miss. Pacific	65-3	63-6	64-3
Miss. Pac., pfd.	119	118	118-6
Montana Power	167-6	167-6	167-6
Montgomery Ward	159-6	154-3	156-4
Nash Motors	49-3	48	48-4
National Biscuit	166	164-7	166
Natl. Cash Reg.	59-3	59-2	59-2
Natl. Dairy Prod.	79	79	78
N.Y. Air Brake	43-4	43-2	43-4
Norfolk & West	177-4	177-3	177-4
North American	73-4	70-7	73-4
Northern Pacific	97-1	96-3	96-7
N.Y. Central	172-7	173	173-6
N.Y., N.H. & Hart	56-3	56-2	55-4
N.Y., Ont. & West	27-3	27-2	27-3
Packard Motor	79-4	76	78-4
Pan. American B.	43	43-4	43
Pennsylvania R.R.	66	65	65-7
Pere Marquette	131	131	131
Phillips Pete	38-2	37-5	37-6
Pierce Arrow	13-5	13-3	13-3
Producers & Ref.	26-3	25	25
Pullman Co.	83-4	83	83-4
Radio	191-4	123-6	190
Reading	102-4	102	102-4
Rep. Iron & Steel	53-2	53-3	53-3
Royal Dutch	56	55-4	56
Munsingwear	56-4	56-4	56-4
Schultz	56-4	55-6	56-4
Sears Roebuck	115-3	113-1	114-3
Shattuck Denn	14-4	14-4	14-4
Shell Union	27-3	27-1	27-3
Simmons Co.	59	56-3	59
Sinclair Cons.	24-3	23-4	24
Southern Pac.	123-6	121-6	122-6
Southern Railway	149-7	149-7	149-7
Standard Milling	114-3	114-3	114-3
Standard Gas	66-4	66	66-4
Standard Oil, Cal	58-1	57-7	58-1
Standard Oil, N.J.	44-6	44-1	44-3
Standard Oil, N.Y.	35-3	34-5	35-3
Standard Oil, Ind.	76-4	76-4	76-4
Stewart Warner	92-7	91-7	92-4
St. Louis & S. Fran.	114	113-7	114
Studebaker	70-3	68-4	70-3
Reo Motor	28-3	27-1	27-1
Texas Co.	61-6	60-4	61-1
Texas Gulf Sulphur	71-3	67	71
Texas Pacific R.R.	174-5	170	173-3
Tex. Pac. C. & O.	14-3	14	14-3
Timken Roller	133	131-5	133
Tobacco Prod	105-7	104	105-7
Union Oil of Cal.	51-7	50	51-7
Union Pacific	195-4	195	195
U.S. Cast. I. Pipe	335	335	335
U.S. Ind. Alco.	113-4	113	113
U.S. Rubber	29-6	29	29-6
U.S. Steel	141	136-6	139-5
Underwood Type	68-4	68-4	68-4
Union Carbide	153-6	148-6	153
Universal Pipe	18-5	18-5	18-3
Vanadium	77-4	73-4	76-5
Victor Talk. Mach.	93-6	90-4	93
Wabash	78-3	73-3	74-7
Westing. Air Brake	45-7	45-4	45-6
Westing. Elec.	96-6	95-2	95-6
White Motor	40-5	38-4	40-5
Willys Overland	23-7	23	23-6
Woolworth	132-7	132-7	132-7
Wright Aer Cpn	160-4	147	160-4
Yale Towne	73	73	73
Y'gstn Sh. & Tu	66	66	66
Yel Tr'k & Coach	34-5	33-5	34-3
Kolster	50-1	50	50-1
Cluett Pbdy	64-4	64	64-4

Calgary Oil Stocks

(Supplied by R. F. Castle & Co., Limited)

	Sales	High	Low	Close
Advance	35	.54	.34	.53
Alta. P. Cons	50	.32	.32	.32
Brit. Dominion	60	32¼	32¼	32¼
Calmont	105	1.40	1.40	1.40
Dalhousie	334	2.62½	2.60	2.62½
Devonian	33	.52	.55	.55
McDougald Secur.				3.50a
McLeod	36	4.65	4.65	4.65
Royalite	26	62.00	62.00	62.00
Signal Hill	700	.12½	.12½	.12½
United Oils	50	1.87½	1.87½	1.87½
Vulcan	511	1.87½	1.37½	1.87½

Total sales, 1,690.

VICTORY AND WAR BONDS

VICTORY LOAN, 3½%—TAX FREE

1933, 1st May & Nov	103.35	103.70
1937, 1st June & Dec	107.90	108.50

WAR LOAN, 5%—TAX FREE

1931, 1st Apr. & Oct	101.70	102.00
1937, 1st Mar. & Sept. (Payable New York)	104.13	104.76

VICTORY LOAN, 5½%

1933, 1st May & Nov	101.60	101.95
1934, 1st May & Nov	102.90	103.10

DOMINION LOAN

1926, 15th Apr. & Oct., 5%	99.65	100.05
1942, 15th Apr. & Oct., 5%	103.60	104.25
1940, 1st Mar. & Sept., 4½%	99.25	99.75
1944, 15th Apr. & Oct., 4½%	98.40	98.90
1946, 1st Feb. & Aug., 4½%	100.50	101.00
1954, 1st Feb. & Aug. (C.N.R.) 3%	Mkt.	
1957, 1st Jan. & July (C.N.R.), 4½%	Mkt.	

Add accrued interest to date.
1937, 34 days, 313 per $100.
1933, 1934, 65 days, 279 per $100.
1926, 1943, 61 days, 1.119 per $100.
1944, 31 days, 999 per $100.
1946, 153 days, 1.611 per $100.
Brokerage rate on Victory and War Loans, ¼ of 1%.

MONEY MARKETS

LONDON, July 5.—Money, 2 3-8 per cent. Discount rates: Short bills, 3 5-8 and 3 11-16; three months' bills, 3 11-16 per cent.

AT NEW YORK

NEW YORK, July 5.—Call money, easy; high, 6; low, 5; ruling rate, 6; closing bid, 5.

Time loans, easier; mixed collateral, 60-90 days, 5 3-4 to 5 7-8; four-six months, 5 3-4 to 5 7-8; prime mercantile paper, 4 3-4 to 5.

FOREIGN EXCHANGE

NEW YORK, July 5.—Forsian exchanges steady.

France—3.61¼; cables 3.62¼.
Italy—6.25¼; cables 3.25¾.
Belgium—13.95.
Germany—33.86.
Holland—40.26.
Norway—26.75.
Sweden—26.82.
Denmark—26.76½.
Switzerland—16.26.
Spain—16.51.
Greece—1.30.
Czechoslovakia—2.96.
Jugoslavia—1.76.
Austria—.1408.
Rumania 61½.
Argentina—42.45.
Brazil—11.96.
Tokio—49.25.
Shanghai—65.37½.
Montreal—99.75.

STERLING EXCHANGE

NEW YORK, July 5.—Demand 486⅝; cables 487¼; sixty-day bills on banks 483¼.

AT VICTORIA

Buying 486¼; selling 489¼.

MONTREAL STOCKS

(All Fractions in Eighths)

	High	Low	Last
Alta Pacific Grain	64	63	64
Abitibi	63	62-4	63
Asbestos	32-6	32-4	32-6
Asbestos, pfd.	92	92	92
Atlantic Sugar	17	17	17
Bell Telephone	165	164-4	164-4
Brazilian Trac.	60	59	59
Brompton Paper	47	47	47
Can. Bronze	90	89-4	89-4
Can. Cement, com.	29-3	29-3	29-3
Can. Car Fdy., com.	49	49	49
Can. S.S., com.	39	39	39
Can. S.S., pfd	95-2	95-2	95-2
Can. Cottons	121	121	121
Can. Converters	110	110	110
Can. Ind. Alcohol	45-4	45	45-4
Cons. M. & S.	260-4	258	260-4
Dom. Bridge	68	67-2	67-2
Dom. Glass	136	136	136
Dom. Textile	110	110	110
Dryden Paper	46-4	42-4	46-4
Hiram Walker	60-2	59-6	60-2
L. of Woods Mlg.	59	58-6	58-6
Mackay Co.	123	123	123
Massey Harris	43	42-2	43
McColl Frontenac	31-4	30-4	31-4
Montreal Power	106	107	106
National Breweries	132	131-4	131-4
Ogilvie Mlg. Co.	390	390	390
Penmans, Ltd.	105	105	105
Shawinigan	96	95-4	95-4
Steel of Can.	205-4	204	205
Winnipeg Elec.	115	113	114-4
Can. Gypsum	63	66	66
Power Corp.	79	75	75-4
Donnacona	29-4	29-4	29-4
Fraser Co.	67-4	66	67-4

NEW YORK CURB

(Supplied by Branson, Brown & Co., Ltd.)

INDUSTRIALS

	Bid	Asked
Acme Coal	.64	.80
Centrifugal	.11⅝	.11⅞
Checker Cab	.35	.35⅛
Durant Del.	.11⅛	.11⅝
Mesabi	.02⅛	.03
Stutz	.13⅝	.16⅛
Tob. Prod.	.03¾	.03⅝
Un. Profit Shar.	.09⅛	.09⅞
Cities Service, com.	.67¼	.67½
Cities Service, pfd.	1.00¼	1.00½
Amer. Gas El.	1.61	1.85

OILS

	Bid	Asked
Carib. Oil	.13	.18¼
Int. Pete.	.39	.39¼
Marl Mex.	.01⅝	.03
Mexo. Oil	.49	.50
Cont. Oil	.16	.15⅝
Pennsylv. Oil	.05	.07
Ryan Cons.	.06⅛	.06⅝
Salt Creek Prod.	.37⅛	.38
Salt Creek Cons.	.06	.06¼
Wilcox	.18	.20
Creole Synd.	.14⅝	.14⅞
Mount. Prod.	.33⅛	.33⅞
Un. Verde	.14⅝	.14⅞
Ariz. Globe	.07	.08
Cons. Copper	.11⅝	.11⅞
Crasson	.00 1-16	.00⅛
Dolores	.01	.01¼
Eureka	.73¼	.74¼
Hecla	.14⅝	.14⅞
Hollinger	.13	.13⅝
Mason Valley	.01¼	.01¼
Nipissing	.03⅝	.04
Ohio Copper	.80	.84
Success	.10⅛	.11
Tack Hughes	.01¼	.01⅝
Un. Eastern	.14⅝	.15
New Mont.	1.65	1.68

Bank Clearings

Week Ending	July 14, 1927	July 13, 1928
Halifax	$ 3,324,790	$ 3,492,468
Saint John	3,609,389	3,889,364
Moncton	973,337	862,682
Sherbrooke	363,842	1,134,823
Quebec	7,373,181	7,923,320
Montreal	123,844,463	179,776,732
Ottawa	6,770,736	7,449,666
Kingston	965,780	1,291,408
Peterboro	1,061,462	816,338
Toronto	105,581,116	136,035,530
Hamilton	3,971,410	7,320,570
Brantford	1,331,150	1,445,388
London	3,655,980	4,051,273
Chatham	799,482	693,111
Kitchener	1,135,522	1,301,403
Sarnia	930,347	735,430
Windsor	5,324,746	4,792,826
Port William	1,128,051	1,227,727
Winnipeg	41,578,804	61,831,489
Brandon	860,791	976,130
Regina	5,246,344	5,032,349
Saskatoon	3,020,948	3,461,068
Moose Jaw	1,359,370	1,456,861
Prince Albert	368,556	471,515
Lethbridge	635,870	
Calgary		6,646,863
Edmonton	5,135,294	6,715,540
Medicine Hat	321,114	518,500
Vancouver	17,620,303	23,883,064
Victoria	3,445,619	3,869,844
New Westminster	661,350	1,002,089

MONTREAL PRODUCE

MONTREAL, July 5.—Butter and eggs, firm; cheese, steady.

Cheese—Westerns, 22c to 22 1-4c.

Butter—No. 1 Pasteurized, 37 1-2c to 37 3-4c; No. 1 creamery, 37c to 37 1-4c; seconds, 36 1-2c to 36 3-4c.

Eggs—Fresh extras, 42c; firsts, 36c.

A GREAT CANADIAN
OVER 118 YEARS OLD

Upon whose long record for integrity and reliability Father Time has placed his seal, is THE HALIFAX FIRE INSURANCE CO., Established in 1809. A company carrying the insurance of the largest corporations in Canada, and has always been free of combine control.

THE INDEPENDENT AGENCY, as direct general agents, can place your automobile and fire insurance to your best advantage, and

SAVE YOU MONEY AT RATES LOWER THAN THE LOWEST

JOHNSTON & CO.
General Agents 815 Johnson Street

CLINTON GOLD

GIRDWOOD & LEWIS, LIMITED
Phone 380 Ground Floor, Pemberton Bldg. 618 Broughton St.

THE B.C. OIL & COAL COMPANY

Have brought in a WELL. Highest grade oil in Canada. The first commercial well in British Columbia. A limited amount of TREASURY stock is now allotted for further development.

The Only Oil Company Owing Crown-Granted Land—Invest Your Money in British Columbia—This Is Not a Speculation; It Is an INVESTMENT.

Full information from

BAGSHAWE & CO.
Official Brokers 324-325 Sayward Bldg. Phone 522

Advancing Prices

With mining share prices showing a decided upward tendency, buying should not be delayed. First consideration is due

GOLCONDA

—A mine ready to produce—with ample tonnage—mill nearing completion—a certain dividend payer.

Ask us about the late news from Golconda

R. F. Castle & Co., Ltd.
MINING SPECIALISTS
Direct Wire Connection With Montreal, Toronto, Winnipeg, Calgary and Vancouver
1108 Broad Street Phone 6100

Victoria Stock Exchange

MINING

	Bid	Asked
Bayview	.06	.09½
Big Missouri	.32	.38
Cork Province	.30	.35
Dalhousie	..	.34
Dunwell	..	.26
George Copper	3.10	3.60
Glacier Creek	..	.02½
Gladstone	..	.06
Independence	..	.18
Kootenay Florence	.24	.30
L. & L.	.09	.11
Lakeview	.03½	.05
Leadsmith	..	.05
Lucky Jim	.30	..
Marmot Metals	.09	.11
Mend Oraille, com.	16.00	..
Premier	2.27	..
Richmond	..	.10
Rufus Arsenia	.35	.35
Ruth Hope	.54	.57
Silversmith	..	.17
Terminus	..	.14
Woodbine	..	.33
Malaspina	.14	.16
Bonanza Placer Con.	..	.26

OILS

	Bid	Asked
B.C. Montana	..	.00 3-16
Alberta Pacific Con.	.50	

UNLISTED

	Bid	Asked
Grandview	.40	.44
Goldsmith	..	.10
Caulfield	22.00	24.00
Georgia River	.30	.35
Oregon Metals	..	1.00
O. & E. Land	..	30.00
Silvertip	.16	.33
Stewart Land	..	8.00
Wellington	.16	.13
Northern Light	..	.30
Marmot Gold	.09¾	.11
Topley Richfield	..	.60
B.C. Bonanza	..	.09
Mohawk	..	.09½

SALES

300 Topley Richfield at .60; 1,000 Rufus at .35; 1,000 Malaspina at .15; 1,000 Marmot Gold at .10.

FOREIGN BONDS

(Supplied by Branson, Brown & Co., Ltd.)

	Bid	Asked
Argentine 6's, 1957	101¼	101⅝
Argentine 6's, 1958	98⅝	100
Austrian 7's, 1943	106½	106¾
Belgian 8's, 1955	100	100¼
Belgian 7's, 1955	102¼	102½
Belgian 7's, 1959	106½	106¾
Brazil 6½'s, 1957	96⅝	96⅞
Costa Rica 7's, 1951	96¼	97
French 5's, 1949	107½	107¾
French 7½'s, 1941	115¼	115⅝
German 7's, 1949	102⅝	103
Huso Stinnes 7's, 1946	98¾	99½
Japan 5½'s, 1964	67¼	68
Japan 5½'s, 1984	99½	100
Nord 6½'s, 1950	102¼	103⅛
Reine 7's, 1942	104⅝	105
Stinnes & Hal 6½'s, 1951	106½	106
Uruguay 6's, 1960	67⅛	68
Uruguay 8's, 1945	103¼	109¼

METAL MARKETS

LONDON, July 5.—Standard copper, spot, £63; futures, £63 2s 6d. Electrolytic, spot, £68 10s; futures, £69. Tin, spot, £206 5s; futures, £203 15s. Lead, spot, £20 10s; futures, £20 17s 6d. Zinc, spot, £25 7s 6d; futures, £25 5s.

AT NEW YORK

NEW YORK, July 5.—Cooper firm, spot and futures, 14¾. Iron, steady, unchanged. Tin, easy, spot, 46.00; futures, 45.25. Lead, steady, spot, New York, 6.30; East St. Louis, 6.15. Zinc, steady, 6.20 to 6.25; futures, 6.22 to 6.27. Antimony, 9.37.

MAY BANK REPORT

OTTAWA, July 5.—Total assets of Canadian banks increased by $90,542,204 during May. On May 31 assets were $3,417,664,438, as against $3,327,122,234 on April 30.

Total liabilities increased by $95,147,216, amounting to $3,399,520,649 on May 31.

Savings deposits increased by five millions during the month under review, according to the monthly bank statement issued today by the Department of Finance. Demand deposits increased as compared with April by slightly over seventeen millions. Call loans outside of Canada increased $27,671,976 in May as compared with the previous month, while there was a slight increase in current loans.

All Investment Markets

Through our private wires and extensive connections, we reach every prominent investment market in Canada and United States, thereby enabling our clients to buy or sell in the market where the best prices are offered.

Inquiries Will Be Given Prompt Attention

BRANSON, BROWN & CO., LTD.
Central Building Victoria, B.C.
Correspondents of Logan & Bryan
Members: Winnipeg Grain Exchange, B.C. Bond Dealers' Association, Vancouver Stock Exchange, Seattle Stock Exchange, Victoria Stock Exchange
Phones: 5600 5601 5602 5603
Direct Private Connections to All the Leading Eastern Exchanges

The Graphic Monthly Review

The July issue of our Graphic Monthly, giving a short synopsis of some of the more prominent stocks listed on the New York Stock Exchange, is now ready for distribution and we shall be glad to mail a copy to you upon request.

Have your name placed on our mailing list.

British Columbia Bond Corporation, Ltd.
1200 Government Street
Vancouver Victoria Nanaimo and Duncan
H. B. Boorman, Managing Director
Private Wires to All North American Exchanges. Members Winnipeg Grain Exchange, B.C. Bond Dealers' Association, Etc.
Radio Broadcast From 8 to 8:30 A.M. and 6 to 6:30 P.M. Each Day

BURNS & CO., LTD.

First Mortgage 5½% Bonds
Dated June 1, 1928 Due June 1, 1948
Price 99.50, Yielding Over 5½%

CHRISTY, HALL & CO., LTD.
Phones 375-376 Christy-Hall Bldg. 640 Fort Street

TAX

Under the new Income Tax Act of the United States, holders of American Corporation bonds, etc., who are residing in Canada, will be liable to a tax of 5% of the income therefrom.

Consult us regarding your holdings.

Our JULY List is now ready.

Royal Financial Corporation, Ltd.
723 Fort Street H. W. MILLER, Mgr. Phones 1025-1026

GILLESPIE HART & TODD LTD.
FINANCIAL AGENTS
Phone 2040 BONDS STOCKS
REAL ESTATE — MORTGAGES INSURANCE
611 FORT ST.

PHONES 6705, 6706 711 FORT STREET

DOMINION WOOLLENS & WORSTEDS, LTD., 1st Mortgage 6% Twenty-Year Sinking Fund Gold Bonds. Series "A." Price 100 and Accrued Interest to Yield 6%

BROWN BROS. & ALLAN, LTD.
Specialists in Canadian Securities
GEORGE S. BROWN HUGH ALLAN HERBERT A. BROWN

STOCK BROKERS

We can give you quick action, either BUYING or SELLING. Orders executed on all stock exchanges on a strictly commission basis.

"May We Have Your Next Order?"

MEHAREY, ROE & CO., LTD.
Phone 3305 STOCKS, BONDS, REAL ESTATE, INSURANCE Fort and Broad Streets

British Columbia Power Corporation Limited

SOME of the buildings and plants necessary to render efficient power, gas and rapid transit services to the people of British Columbia.

1 B.C. Electric building
2 Victoria office building
3 Granville street building
4 New Westminster station
5 Line stores building
6 Cloverdale substation
7 Horne Payne receiving station
8 West Vancouver substation
9 Vancouver steam plant
10 Kitsilano shops, Vancouver
11 Earl's Road substation
12 Alouette power plant
13 Ammonia plant, Vancouver
14 Main Street substation
15 Prior Street building
16 Victoria gas plant
17 New Westminster substation
18 Langley substation
19 Point Grey substation
20 Chilliwack substation
21 Haro Street substation
22 Vancouver gas plant
23 Stave Falls power plant
24 Goldstream power plant
25 Dunbar station, Vancouver
26 Lake Buntzen plant No. 2
27 Mount Pleasant car barns
28 Cambie substation

GASOLINE ALLEY

Skeezix Has Already Made Deposits

By King

S'MATTER POP

Safety First

By C. M. Payne

POLLY AND HER PALS

No Circus for Paw

By Cliff Sterrett

TILLIE THE TOILER

Cause to Rejoice

By Westover

TINY

Food for Thought

KRAZY KAT

Getting in Training

EMBARRASSING MOMENTS

JUST LIKE A MAN

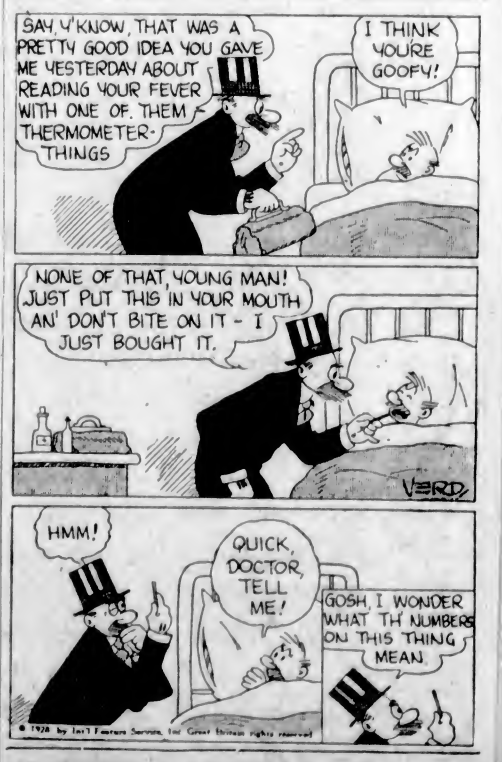

Mrs. Murphy: "An, do ye think he looks loike his father?"

Mrs. Flanagan: "Oi do, but don't ye mind that, Mrs. Murphy, just so long as the child is healthy."

Hairdressers say that bobbed hair is going out. Parents interviewed on the subject say that it is not only going out, but refuses to come home at a reasonable time.

COLONIST DAILY COMIC FEATURE

Little Jimmy

Registered U. S. Patent Office

Spencer's July Sale Bargains for Today

MISSES' AND WOMEN'S SWEATERS

Better Grade Sweaters in all wool or silk and wool; Pull-Overs and Cardigans in a good assortment of shades and sizes. Values to $6.90, for **$2.95**

—Mantle Dept., 1st Floor

IMPORTED SWEATERS

Fine Quality All-Wool and Silk-and-Wool Sweaters, made in pull-over style with V neck or neat fitting collars. In all popular shades. Values to $12.90, for **$5.00**

—Mantles, 1st Floor

WOMEN'S HOSIERY
39c, 49c and 69c Pair

Women's Fine Lisle Hose, a good wearing hose useful for every day. Made with wide hemmed tops and shown in nude, French nude, champagne, aluminum, black and white. A pair ..... **39¢**

Women's Mercerized Lisle Hose in an excellent wearing quality, with narrowed feet and ankles, comfortable wide hemmed tops and reinforced toe and heel. In apricot, nude, champagne, French nude, brown, aluminum, black and white. A pair ..... **49¢**

Women's Silk and Lisle Hose in ribbed styles, with wide hemmed tops, narrowed feet and ankles and double toe and heels. In champagne, pearl blush, nude, aluminum, sandust, French nude, black and white. A pair ..... **69¢**

—Main Floor

CHILDREN'S HOSE
25c to 60c Pair

Children's Cotton Golf Hose with neat turn-over tops of contrasting color. A good wearing quality, in shades of Airedale, tanbark and bran. Sizes 6½ to 8½. A pair, **25¢**

Girls' Fine Cotton Hose in fancy check effects, a good wearing quality, neat fitting and well reinforced. In fawn and white, black and white and camel and white. Price, per pair ..... **59¢**

Boys' Heavy Cotton Hose in fine ribbed style. A hard wearing hose, suitable for the holidays. In black only. Sizes 6½ to 11. Priced, according to size, at, per pair, **50¢** and ..... **60¢**

—Lower Main Floor

LACE BRASSIERES—$1.00 EACH

Lace Brassieres, lined with heavy rayon silk, edged with fine lace and finished with little ribbon flowers. Shown in pale peach and white. Each **$1.00**

Lace-Trimmed Rayon Brassieres, well lined for reinforcement and finished off with fancy floral trimming. In Nile, peach, japonica and white. Each **$1.00**

—Corsets, 1st Floor

WOMEN'S KNIT UNDERWEAR

Rayon Silk Vests, in a range of popular shades; large, medium and small sizes. Each ..... **59¢**

Rayon Silk Bloomers, extra heavy, regulation and bobette styles, French panties and step-ins; tailored and lace trimmed. Great range of shades. Small, medium and large. A pair, **89¢**

Rayon Silk Vests, in favorite colors. Values to $1.50. Pair, **89¢**

White Cotton Bloomers with rayon silk stripe and full gusset. Also all popular shades. A pair ..... **39¢**

Women's Cotton Vests, strap shoulder or opera top; plain or stripe fabrics; white or colors. Each ..... **25¢**

—Knitwear, 1st Floor

HOUSE DRESSES AND APRONS

Broadcloth House Dresses in straight-line styles and basque effects, and shown with kimono, elbow or long sleeves. Values to $2.98, for **$1.79**

Gingham Dresses, made in slip-over style, with square or round neck, pocket and ties. Shown in check effects in blue, pink, black and mauve. On sale for ..... **69¢**

Hoover Aprons make a good coverall, and easily slipped on. In blue, pink, peach, Nile and mauve. Each **$1.19**

—Whitewear, 1st Floor

SMOCKS AND COOLIE COATS

Crepe Coolie Coats, with large printed designs on the back and border. Shown in blue, rose, mauve, green, pink and orange. Each ..... **89¢**

Smocks of plain material, trimmed with cretonne and made with two pockets. In sand, blue, mauve, rose and green. Each, **$1.00**

—Whitewear, 1st Floor

CHILDREN'S BATHING SUITS
65c Each

Children's Cotton Bathing Suits in combination colors such as orange and black, sand and fawn, and navy and yellow. Sizes 2 to 14 years. Each ..... **65¢**

—Children's Wear, 1st Floor

CHILDREN'S CAMPING SUITS
$1.50 and $1.75 Each

Children's Two-Piece Camping Suits in khaki and blue, consisting of middy and bloomers, with elastic at waist and knee. Sizes 2 to 5 years **$1.50**

Sizes 6 to 14 years, a suit **$1.75**

—Children's Wear, 1st Floor

Our Entire Stock of Women's Suits Reduced for This Sale

Tweed Suits, with box effect double-breasted coats and wrap-around skirts. Some with knickers to match. Values to $25.00 for **$7.90**

Suits of Navy and Black Poiret Twill, Tricotine and Serge, hip length coats, single or double-breasted, trimmed with braid binding; silk lined. Plain or wrap-around skirts. Values to $35.00—

$15.90 to $19.75

—Mantle Dept., 1st Floor

Ensemble Suits
Values $35.00 to $59.75 for $19.75 to $39.75

Suits consist of full length Kasha coats, trimmed with contrasting shades, with dresses of figured silk —or three-piece suits with hip length coat, pleated skirt and silk blouse to match. Many shades shown.

$19.75 to $39.75

—Mantle Dept., 1st Floor

Women's Coats
A RANGE OF GREAT JULY BARGAINS

Tweed or Kasha Coats, with notch or stand-up collars, turn-back cuffs and trimmed with buttons **$5.90**

Coats of velour, Kasha and gabardine; navy trimmed with Kasha and black satin, and fancy Kasha coats with throw and braid trimming. Price **$9.90**

Smart Coats of gabardine, Kasha and velvet. Side-wrap styles with patch pockets and strappings in contrasting shades. Fur or plain collars. Favorite shades. Price **$16.90**

Double-Breasted Coats of whipcord, with notch collar, turn-back cuffs; fully lined. Fawn and taupe shades. Sizes 16 to 38 ..... **$7.95**

Tweed, Gabardine and Kasha Cloth Coats, with narrow fur collars and fancy braid; double-breasted or wrap-around styles. Sizes 15 to 46. Each **$12.95**

Tweed, Gabardine, Kasha and Plaid Coats; double-breasted or dressy models; plain or belted; with piping, braid or fur collars. All sizes **$19.75**

Black Satin, Velour, Kasha, Tweed and Charmeen Coats; silk lined, trimmed with applique and fur collars. Grey, black, sand and navy. Prices ..... **$25.00** AND **$29.75**

—Coats, 1st Floor

A Great Showing of DRESSES

Dresses of jersey cloth, flat crepe, spun silk, crepe de Chine and rayon silk. Many styles and shades. Sizes 16 to 38 ..... **$5.95**

Dresses of crepe de Chine, rayon, Neptune crepe, Kasha, jersey cloth and charmeen. Each **$6.90**

Dresses of novelty spun georgette, jersey cloth and flat crepe. Popular shades. Each **$7.95**

Dresses of georgette, crepe de Chine, flat crepe and wool faille; one and two-piece styles. Latest colorings and styles. Each **$10.90**

Dresses of georgette, crepe de Chine, printed silk and Poiret twill. One or two-piece styles **$15.90**

Dresses of flat crepe, charmeen, printed silks and floral georgette; novelty trimmed. Popular shades. Sizes 16 to 42. Each **$19.75**

Dresses of crepe de Chine, flat crepe, crepe-back satin and novelty jersey cloth. Sizes 18 to 42 ..... **$25.00**

Afternoon or Street Dresses of flat crepe and crepe-back satin, with buckles, metallic trimming and fancy braiding. Favorite shades **$29.75**

—Mantle Dept., 1st Floor

DRESSES ON THE BARGAIN HIGHWAY
$3.95 and $5.95 Each

Smart little Dresses of tricoline, serge or poplin, in one or two-piece styles, with long sleeves, collars and V necks. Trimmed with fancy braids, pleats, tucks and buttons, and shown in green, fawn, taupe and brown. Each **$3.95**

Street or Office Dresses of fine quality serge and cashmere in straight-line effects, smartly finished with braid or touches of embroidery. Made with long sleeves, and shown in shades of brown and navy. Sizes 16 to 38. Each **$5.95**

—Lower Main Floor

SPUN SILK SMOCKS—$3.75

Smocks of good quality spun silk, with long sleeves, two pockets, and buttoned down the front. Shown in attractive shades of coral, green, sand, blue and yellow. Each, **$3.75**

—Bargain Highway, Lower Main Floor

KNIT SILK DRESSES—$3.75 EACH

Dresses in Knit Silk in plain and crepe effects, made in straight-line styles. Shown in variety of figured and mottled designs, with long sleeves and many smart styles. Each **$3.75**

—Bargain Highway, Lower Main Floor

BARGAIN HIGHWAY SHOES, $4.95, $3.95 and $2.95

Remarkable values in Women's Shoes reduced to lower prices and shown in a variety of styles and leathers. Grouped for clearance at three prices, **$4.95, $3.95** and **$2.95**

—Lower Main Floor

STRIPED AWNING
39c and 49c Yard

Woven Striped Awning, a serviceable weight in blue only. Regular 49c a yard, for ..... **39¢**

Woven Striped Awnings in combinations of black and orange, brown and natural and red and natural. Regular, a yard, 59c, for ..... **49¢**

—Draperies, 2nd Floor

THREE FLOWERS FACE POWDER

A pure, reliable Face Powder of outstanding merit which has been popular for many years. A special FREE GIFT will be presented this month to all users of Three Flowers Face Powder. With each $1.00 box a neat Loose Powder Compact Case will be given Free of charge, at our

—Perfumery Sections Main and 1st Floors

REAL LEATHER HANDBAGS
$2.50 Each

Women's Genuine Leather Handbags, in pouch or under-arm shape, well made, and mounted on strong metal frames; neatly lined with good wearing moire and fitted with change purse and mirror. Shown in a good selection of new, fancy grain effects in self or two-tone colorings. Each **$2.50**

—Main Floor

WOMEN'S FINE QUALITY SHOES

A group of Shoes, practically all of the famous Vogue Shoes, recognized as America's foremost style footwear. A wide choice of pretty shoes in black patent, grey kid, blonde kid and black satin. Regular at $12.50. On sale, **$9.90**

A profusion of styles in American and Canadian smart Shoes, in blonde, patent, white kid, etc. Shoes for dress, walking or sports wear. Crepe-sole Sport Oxfords, Corrective Oxfords and Ties, and Colored Kid Pumps and straps. Values to $10.00 On sale for **$6.95**

A selection including some very attractive models, only just received, and appropriate for immediate wear. Black patent sandals, straps, ties and pumps; white kid ties and straps and Toyo cloth sandals. Values to $10.00. On sale, **$5.95**

—1st Floor

SUMMER HATS
$2.95 Each

White Felt Vagabond Hats, the favorite for tennis, golf and general sports wear. Each **$2.95**

Great bargains in Summer Trimmed Hats for all types and ages; in white, black and all colors. Large and small brims. Values to $10.50, all being cleared at **$2.95**

Now is the time for a bargain in Children's Hats; beautiful fine straws and gay weaves. Two prices only, **$1.49** and **$2.49**

—Millinery, 1st Floor

MILLINERY ON THE BARGAIN HIGHWAY

Hundreds of stylish little Summer Hats for women and girls; in white, black and all colors. Offered at far below the original cost. Values to $8.95, for, each **$1.95**

Children's Hats in a wide variety of straws and softly-made hats and shown in all colors. Values to $3.95, for, each, **79¢** to **$1.50**

—Lower Main Floor

WASH GOODS

Clearance of Wash Fabrics —comprising 79c Tarantulle, $1.25 English Broadcloth and 98c Swiss Haircord Voiles. All reduced to sell at

59c a Yard

End-of-season clearance of Beach Cloth and Fancy Silk Rayons in checks and plaids for inexpensive Summer dresses. Regular, a yard, 49c and 59c, for ..... **35¢**

Fancy English Tobralcos, guaranteed fast colors. Shades of blue, mauve, pink and green. Regular, a yard, 69c, for ..... **45¢**

Satin-Finish Washing Foulards, in pretty designs and shades of pink, mauve, biscuit, etc.; 36 inches wide. Regular, a yard, 69c, for ..... **45¢**

Fancy Printed Muslins for cool dresses; All colors; 36 inches. A yard ..... **35¢**

Fast-Color English Cretonia Prints; 36 inches wide; in a variety of two-tone effects. Regular, a yard, 59c, for **39¢**

26-Inch Fast-Color Prints in a large variety of designs; 56 pieces only. A yard ..... **29¢**

Fancy Prints; 36 inches. A variety of designs. A yard, **22¢**

Silk Rayons; 36 inches wide. Most wanted colorings. Regular, a yard, 98c, for ..... **59¢**

Fine Quality Plain White Voiles; 36 inches wide. Lengths of 2 to 10 yards. Values to 50c a yard, for ..... **19¢**

BOYS' STORE

Boys' and Youths' Long-Pant suits, of reliable tweeds, neat patterns, double-breasted models; well tailored and finished, with mohair linings. Sizes 30 to 36. Price **$9.95**

Boys' Two-Pant Tweed Suits, bloomer or knicker style; plain and belted models; neat fitting; attractive patterns; pants full lined. Sizes 24 to 32 ..... **$7.95**

Small Boys' Suits of jersey cloth, fawn and brown shades, with sailor collar, for 3 to 6 years, at, each **$1.00**

Boys' and Youths' Tweed Long Pants. Sizes 26 to 32. Strong materials **$1.95**

Big Boys' Tweed Bloomers of hard-wearing materials; full lined. Sizes 33 to 36 ..... **$1.00**

Boys' Wash Suits, well made and in neat patterns, for 2 to 6 years ..... **95¢**

Boys' Khaki Play Suits of strong denim; long sleeves and long legs; for 3 to 8 years ..... **75¢**

Boys' All-Wool Bathing Suits, navy with contrasting stripe on skirt. Sizes 26 to 32 ..... **$1.50**

Boys' Jerseys of wool and cotton mixture, V-neck style, in shades of grey, brown and scarlet. Sizes 24 to 32 ..... **95¢**

Boys' Balbriggan Combinations of strong texture; short sleeves and long legs. Sizes 22 to 34, a suit ..... **50¢**

Four Bargain Groups of MEN'S SUITS
$12.50, $16.50, $21.75

Suits of Tweeds and Rough Serges, in single and double-breasted styles; neat fitting and dressy in appearance. Popular shades and patterns. Sizes 34 to 44. Regular values $25.00—for Half Price ... **$12.50**

Wool Tweed Suits, standard and young men's models. Coats silk lined. Shades include grey, tan, fawn, heather mixtures and stripes. Sizes 34 to 44. Values to $30.00 for **$16.50**

English Worsteds, Fine Tweeds and Blue Serges. In the latest double and single-breasted models. A great selection of collars and patterns. Values to $40.00 for **$21.75**

—Men's Clothing, Main Floor

KIDDIES' WOOL CAPES

Wooly Capes for youngsters of 2 to 4 years; all-wool, in pink or blue trimmed with white. Each **$2.50**

—Babywear, 1st Floor

DAVID SPENCER LIMITED

Store Hours: 9 A.M. to 6 P.M.; Wednesday, 1 P.M.; Saturday, 6 P.M.

MEN'S PURE WOOL SWEATERS

Medium Weight Sweater Coats, V neck style with two pockets. Shades are sand, lovat, heather and grey. Each **$2.39**

—Men's Furnishings, Main Floor